

NO. OF COPIES RECEIVED	
DISTRIBUTION	
SANTA FE	
FILE	
U.S.G.S.	
LAND OFFICE	
OPERATOR	

NEW MEXICO OIL CONSERVATION COMMISSION

Form C-101
Revised 1-1-65

5A. Indicate Type of Lease	
STATE <input checked="" type="checkbox"/>	FEE <input type="checkbox"/>
5. State Oil & Gas Lease No.	
V-803	

APPLICATION FOR PERMIT TO DRILL, DEEPEN, OR PLUG BACK

1a. Type of Work		7. Unit Agreement Name	
b. Type of Well OIL WELL <input checked="" type="checkbox"/> GAS WELL <input type="checkbox"/> OTHER <input type="checkbox"/>		8. Farm or Lease Name	
DRILL <input checked="" type="checkbox"/> DEEPEN <input type="checkbox"/> PLUG BACK <input type="checkbox"/>		State HS	
2. Name of Operator		9. Well No.	
MORRIS R. ANTWEIL		1	
3. Address of Operator		10. Field and Pool, or Wildcat	
P. O. Box 2010 Hobbs, New Mexico 88241		Undesignated	
4. Location of Well		12. County	
UNIT LETTER <u>G</u> LOCATED <u>1980</u> FEET FROM THE <u>North</u> LINE		Lea	
AND <u>1980</u> FEET FROM THE <u>East</u> LINE OF SEC. <u>36</u> TWP. <u>18S</u> RGE. <u>38E</u> NMPM			
19. Proposed Depth		19A. Formation	
8000		Abo	
20. Rotary or C.T.		Rotary	
21. Elevations (Show whether DF, RT, etc.)		22. Approx. Date Work will start	
3599.3' GR		Feb. 20, 1984	
21A. Kind & Status Plug. Bond		21B. Drilling Contractor	
Blanket		---	

23.

PROPOSED CASING AND CEMENT PROGRAM

SIZE OF HOLE	SIZE OF CASING	WEIGHT PER FOOT	SETTING DEPTH	SACKS OF CEMENT	EST. TOP
17 1/2"	13 3/8"	48#	400'	400	circ.
12 1/4"	8 5/8"	24, 28 & 32#	4000'	1800	circ.
7 7/8"	5 1/2"	15.5 & 17#	8000'	700	4000'

PROPOSED PROCEDURE:

- 1) Drill 17 1/2" hole to 400' w/fresh water mud & cement 13 3/8" casing. Circulate cement to surface. WOC 18 hours.
- 2) Drill 12 1/4" hole to 4000' with brine water & cement 8 5/8" casing. Circulate cement to surface. WOC 18 hours.
- 3) Drill 7 7/8" hole to 8000' w/salt water mud. Log well. Run 5 1/2" casing and cement w/sufficient cement to cover potential producing horizons.
- 4) Perforate, treat & production test.

APPROVAL VALID FOR 180 DAYS
PERMIT EXPIRES 7-26-84
UNLESS DRILLING UNDERWAY

IN ABOVE SPACE DESCRIBE PROPOSED PROGRAM: IF PROPOSAL IS TO DEEPEN OR PLUG BACK, GIVE DATA ON PRESENT PRODUCTIVE ZONE AND PROPOSED NEW PRODUCTIVE ZONE. GIVE BLOWOUT PREVENTER PROGRAM, IF ANY.

I hereby certify that the information above is true and complete to the best of my knowledge and belief.

Signed [Signature] Title Agent Date 24 Jan 84

(This space for State Use)
ORIGINAL SIGNED BY EDDIE SEAY

APPROVED BY OIL & GAS INSPECTOR TITLE DATE JAN 26 1984

CONDITIONS OF APPROVAL, IF ANY:

RECEIVED
JAN 25 1984
O.C.D.
HONORS OFFICE

NEW MEXICO OIL CONSERVATION COMMISSION
WELL LOCATION AND ACREAGE DEDICATION PLAT

Form C-102
Supersedes C-128
Effective 1-1-65

All distances must be from the outer boundaries of the Section

Operator MORRIS R. ANTWEIL		Lease STATE HS		Well No. 1	
Unit Letter G	Section 36	Township 18S	Range 38E	County LEA	
Actual Footage Location of Well: 1980 feet from the NORTH line and 1980 feet from the EAST line					
Ground Level Elev. 3599.3	Producing Formation Abo		Pool Undesignated		Dedicated Acreage: 40 Acres

1. Outline the acreage dedicated to the subject well by colored pencil or hachure marks on the plat below.
2. If more than one lease is dedicated to the well, outline each and identify the ownership thereof (both as to working interest and royalty).
3. If more than one lease of different ownership is dedicated to the well, have the interests of all owners been consolidated by communitization, unitization, force-pooling, etc?

☐ Yes ☐ No If answer is "yes," type of consolidation _____

If answer is "no," list the owners and tract descriptions which have actually been consolidated. (Use reverse side of this form if necessary.) _____

No allowable will be assigned to the well until all interests have been consolidated (by communitization, unitization, forced-pooling, or otherwise) or until a non-standard unit, eliminating such interests, has been approved by the Commission.

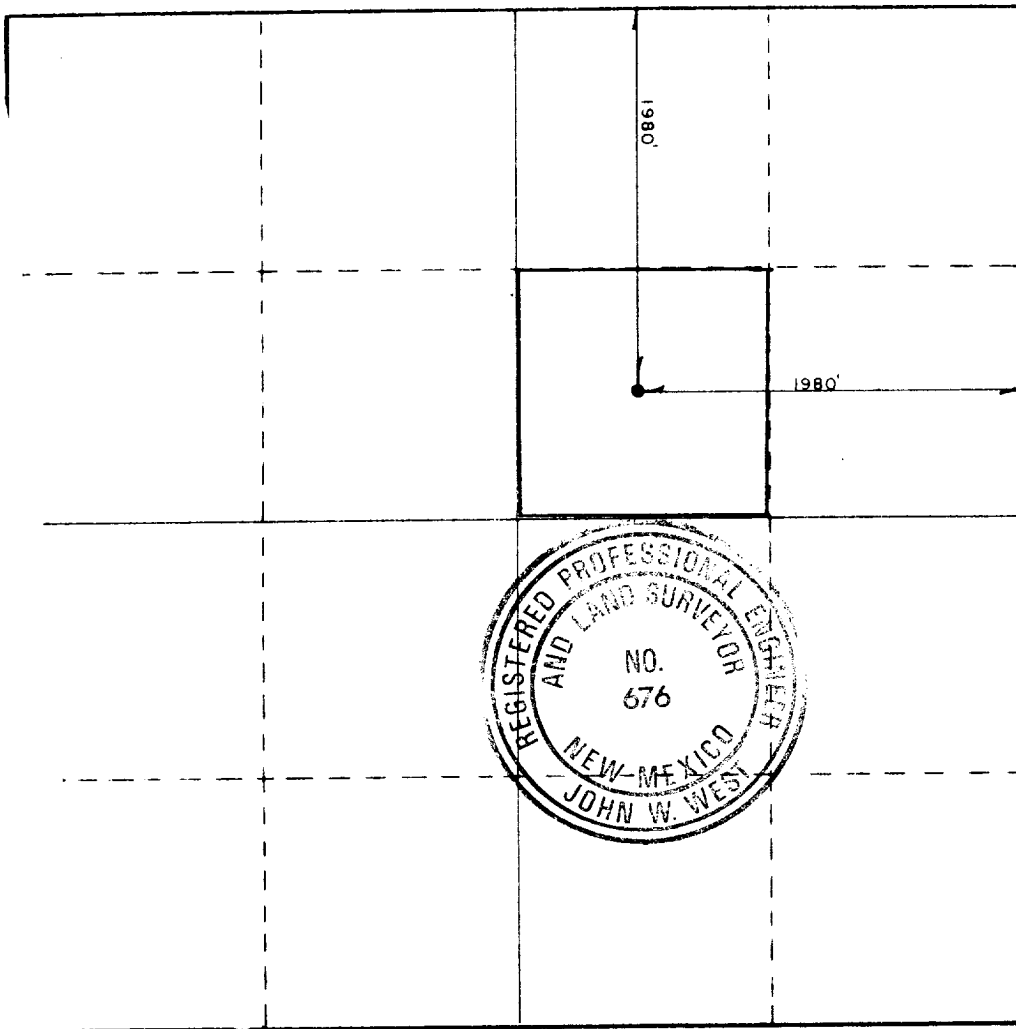

CERTIFICATION

I hereby certify that the information contained herein is true and complete to the best of my knowledge and belief.

Name
Jerry Hillard

Position
Agent

Company
MORRIS R. ANTWEIL

Date
January 24, 1984

I hereby certify that the well location shown on this plat was plotted from field notes of actual surveys made by me or under my supervision, and that the same is true and correct to the best of my knowledge and belief.

Date Surveyed

1/7/84

Registered Professional Engineer and/or Land Surveyor

Certificate No.

N.M. P.E. & L.S. NO. 676



RECEIVED
JAN 25 1984
C.C.D.
HOBBS OFFICE

11