

STATE OF NEW MEXICO
ENERGY AND MINERALS DEPARTMENT

C. CONSERVATION DIVISION
P. O. BOX 2088
SANTA FE, NEW MEXICO 87501

30-042-28669

Form C-101
Revised 10-1-78

NO. OF COPIES RECEIVED	
DISTRIBUTION	
SANTA FE	
FILE	
U.S.G.S.	
LAND OFFICE	
OPERATOR	

5A. Indicate Type of Lease
STATE ☒ FEE ☐

5. State Oil & Gas Lease No.

E-1774-2

APPLICATION FOR PERMIT TO DRILL, DEEPEN, OR PLUG BACK

7. Unit Agreement Name

8. Farm or Lease Name
Bridges ST.

9. Well No.
#2

10. Field and Pool, or Wildcat
Vacuum

17. County
LEA

1a. Type of Work

DRILL ☒

DEEPEN ☐

PLUG BACK ☐

b. Type of Well

OIL WELL ☒

GAS WELL ☐

OTHER

SINGLE ZONE ☐

MULTIPLE ZONE ☐

2. Name of Operator

KOCH EXPLORATION CO.

3. Address of Operator

P.O. BOX 2256 WICHITA, KANSAS 87401

4. Location of Well

UNIT LETTER L

LOCATED ~~1650~~ 1980 FEET FROM THE South

AND ~~990~~ 660 FEET FROM THE WEST

LINE OF SEC. 3

TWP. 17

RGE. 34

NADPM

19. Proposed Depth

4750

19A. Formation

SAN ANDRES

20. Rotary or C.T.

Rotary

21. Elevations (Show whether DF, RT, etc.)

4068.2

GL

21A. Kind & Status Plug. Bond

Blanket

21B. Drilling Contractor

AZTEC WELL SERVICE

22. Approx. Date Work will start

April 15, 1984

23.

PROPOSED CASING AND CEMENT PROGRAM

SIZE OF HOLE	SIZE OF CASING	WEIGHT PER FOOT	SETTING DEPTH	SACKS OF CEMENT	EST. TOP
I 10 3/4	8 5/8	24	1500	300	Circulate
7 7/8	4 1/2	10.5	4750	300	4000

B.O.P. 600 Series 3000Psi

APPROVAL VALID FOR 180 DAYS
PERMIT EXPIRES 9/30/84
UNLESS DRILLING UNDERWAY

IN ABOVE SPACE DESCRIBE PROPOSED PROGRAM; IF PROPOSAL IS TO DEEPEN OR PLUG BACK, GIVE DATA ON PRESENT PRODUCTIVE ZONE AND PROPOSED NEW PRODUCTIVE ZONE. GIVE BLOWOUT PREVENTER PROGRAM, IF ANY.

I hereby certify that the information above is true and complete to the best of my knowledge and belief.

Signed D. L. E. Eckard Title District Production Supt. Date March 30, 1984

(This space for State Use)

ORIGINAL SIGNED BY JERRY SEXTON

APPROVED BY DISTRICT SUPERVISOR TITLE DISTRICT SUPERVISOR DATE APR 3 1984

CONDITIONS OF APPROVAL, IF ANY:

NEW MEXICO OIL CONSERVATION COMMISSION
WELL LOCATION AND ACREAGE DEDICATION PLAT

Form C-122
Supersedes C-128
Effective 1-1-65

All distances must be from the outer boundaries of the Section

Operator KOCH EXPLORATION COMPANY		Lease BRIDGES STATE		Well No. 2
Tract Letter L	Section 3	Township 17S	Range 34E	County LEA
Actual Plotting Location of Well: 1980 feet from the SOUTH line and 660 feet from the WEST line				
Ground Level Elev. 4071.1	Producing Formation SAN ANDRES	Pool VACUUM GRAYBURG SAN ANDRES	Dedicated Acreage: 40 Acres	

1. Outline the acreage dedicated to the subject well by colored pencil or hatchure marks on the plat below.
2. If more than one lease is dedicated to the well, outline each and identify the ownership thereof (both as to working interest and royalty).
3. If more than one lease of different ownership is dedicated to the well, have the interests of all owners been consolidated by communitization, unitization, force-pooling, etc?

☐ Yes ☐ No If answer is "yes," type of consolidation _____

If answer is "no," list the owners and tract descriptions which have actually been consolidated. (Use reverse side of this form if necessary.) _____

No allowable will be assigned to the well until all interests have been consolidated (by communitization, unitization, forced-pooling, or otherwise) or until a non-standard unit, eliminating such interests, has been approved by the Commission.

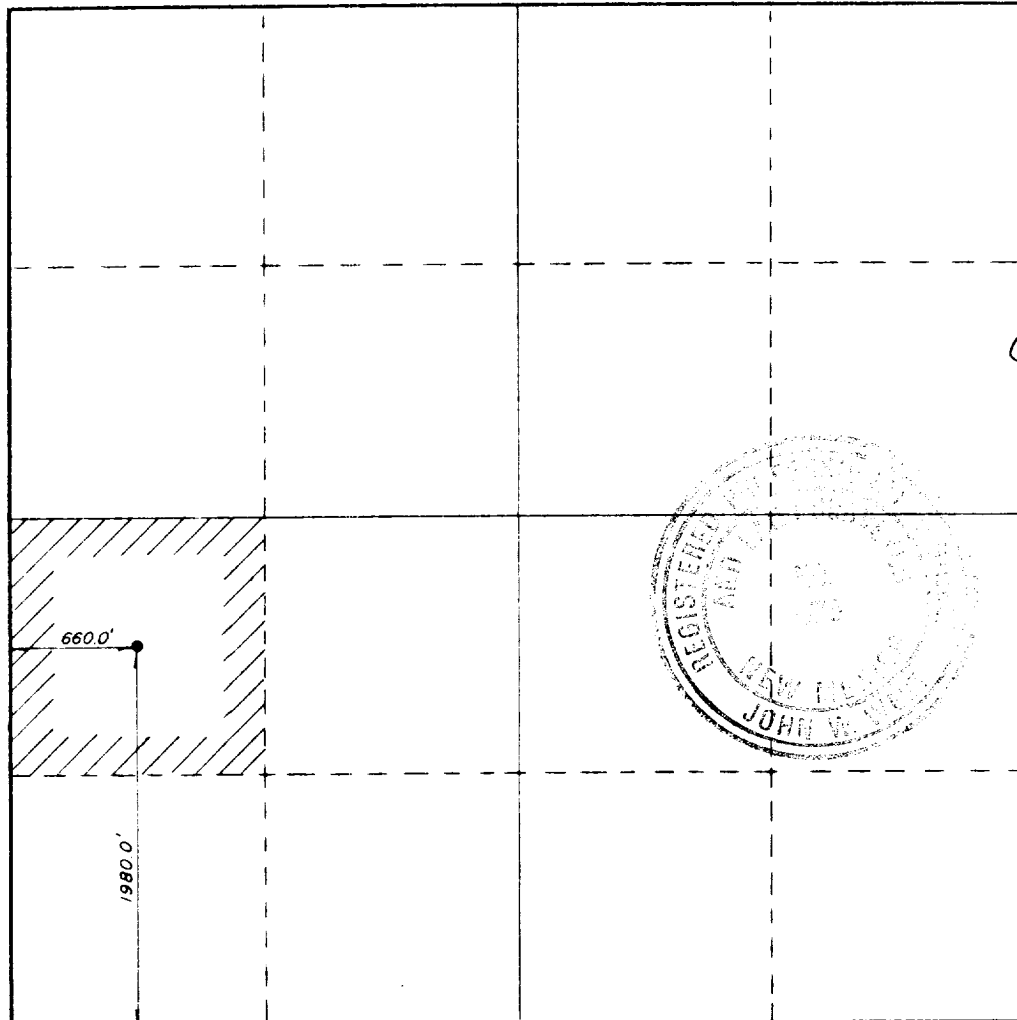

CERTIFICATION

I hereby certify that the information contained herein is true and complete to the best of my knowledge and belief.

John W. West
AGENT

Company
KOCH EXPLORATION CO.

Date
4/2/84

I hereby certify that the well location shown on this plat was plotted from field notes of actual surveys made by me or under my supervision, and that the same is true and correct to the best of my knowledge and belief.

Date Surveyed
4/2/84

Registered Professional Engineer
and a Land Surveyor

John W. West

Certificate No. **JOHN W. WEST, 676**
RONALD J. EIDSON, 3239

0 330 660 990 1320 1650 1980 2310 2640 2000 1500 1000 500

ELF

RECEIVED
APR 2 1984
C.C.D.
HOBBS OFFICE