

Well No.

FIELD Scharb COUNTY Lea, NM OCC NUMBER \_\_\_\_\_  
OPERATOR Southland Royalty Company ADDRESS 801 Cherry Street, Fort Worth, Texas 76102  
LEASE Peoples State 32 WELL NO. 1  
SURVEY 660' FSL & 660' FEL of Section 32, T-18-S, R-35-E

RECORD OF INCLINATION

<u>DEPTH (FEET)</u>	<u>ANGLE OF INCLINATION (DEGREES)</u>
395	1/2
892	1/2
1,390	1/2
1,945	1/2
2,450	1/2
2,948	1/2
3,340	3/4
3,900	3/4
4,400	1/2
4,899	1/2
5,397	1/2
5,926	3/4
6,609	1/2
7,128	3/4
7,736	1
8,232	3/4
8,731	1
9,038	1 3/4
9,384	2
9,507	1 1/4
10,115	1 1/2
10,597	1 1/2
10,972	1 1/4
11,250	1

Certification of personal knowledge inclination data:

I hereby certify that I have personally assembled the data and facts placed on this form, and such information given above is true and complete to the best of my knowledge.

HONDO DRILLING COMPANY

BY: \_\_\_\_\_

Walter Frederickson  
Vice President

Sworn and subscribed to before me the undersigned authority, on this the

22nd day of March, 1985.

Margaret B. Anderson Notary Public in and for Midland County, Texas  
Margaret B. Anderson

RECORDED

MAR 29 1965

U.S. DEPT. OF JUSTICE  
FEDERAL BUREAU OF INVESTIGATION



# BENNETT-CATHEY WIRE LINE SERVICE

P. O. BOX 787 / ARTESIA, NEW MEXICO 88210 / PHONE 746-3281

## TEMPERATURE SURVEY



OPERATOR SOUTHLAND ROYALTY  
LEASE PEOPLE "32"  
WELL NO. #1  
COMPANY REPRESENTATIVE JOHNNY ELLIS  
DATE & TIME CEMENT JOB COMPLETED 3/12/85 1230 HOUR  
DATE & TIME SURVEY MADE 3/12/85 1000 HOUR  
SURVEY RUN BY \_\_\_\_\_ CEMENT TOP: 5750 FT.  
WELL DATA \_\_\_\_\_ TOTAL DEPTH: 10,014 FT.  
\_\_\_\_\_  
\_\_\_\_\_  
\_\_\_\_\_

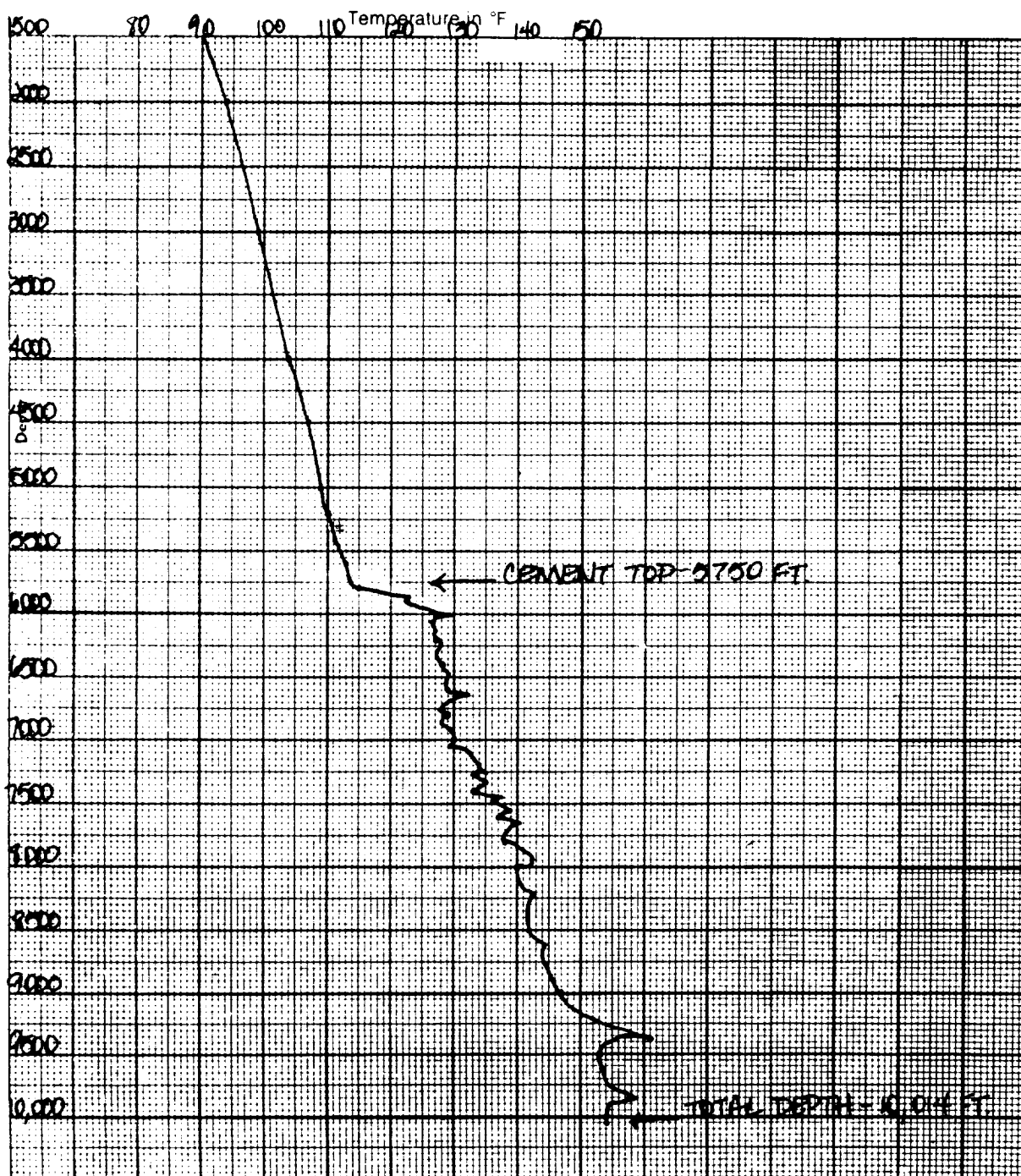

RECEIVED

MAR 29 1985

U.S.  
HOUSE OF REPRESENTATIVES

**NEW MEXICO OIL CONSERVATION COMMISSION  
WELL LOCATION AND ACREAGE DEDICATION PLAT**

Form C-102  
Supersedes C-128  
Effective 1-1-65

All distances must be from the outer boundaries of the Section

Operator <b>SOUTHLAND ROYALTY CO.</b>			Lease <b>PEOPLE'S 32 STATE</b>		Well No. <b>1</b>
Tract Letter <b>P</b>	Section <b>32</b>	Township <b>18S</b>	Range <b>35E</b>	County <b>LEA</b>	

Actual Footage Location of Well:

**660** feet from the **SOUTH** line and **660** feet from the **EAST** line

Ground Level Elev. <b>3919.8</b>	Producing Formation <b>Wolfcamp Schist Wefc</b>	Pool <b>Wildcat Undesignated</b>	Dedicated Acreage: <b>40</b> Acres
-------------------------------------	--	-------------------------------------	---------------------------------------

1. Outline the acreage dedicated to the subject well by colored pencil or hachure marks on the plat below.
2. If more than one lease is dedicated to the well, outline each and identify the ownership thereof (both as to working interest and royalty).
3. If more than one lease of different ownership is dedicated to the well, have the interests of all owners been consolidated by communitization, unitization, force-pooling, etc?

☐ Yes ☒ No If answer is "yes," type of consolidation \_\_\_\_\_

If answer is "no," list the owners and tract descriptions which have actually been consolidated. (Use reverse side of this form if necessary.) \_\_\_\_\_

No allowable will be assigned to the well until all interests have been consolidated (by communitization, unitization, forced-pooling, or otherwise) or until a non-standard unit, eliminating such interests, has been approved by the Commission.

<b>H. E. Yates</b> <b>LG-6412</b>	<b>H. E. Yates</b> <b>LG-6412</b>
STATE	STATE
<b>H. E. Yates</b> <b>LG-6412</b>	<b>H. E. Yates</b> <b>LG-6412</b>
ARCO	Southland Royalty Company
G. Delmont	G. Delmont

**CERTIFICATION**

I hereby certify that the information contained herein is true and complete to the best of my knowledge and belief.

*John Stark*

Name  
**J. R. Stark**

Position  
**Operations Engineer**

Company  
**Southland Royalty Company**

Date  
**1-25-85**

I hereby certify that the well location shown on this plat was plotted from field notes of actual surveys made by me or under my supervision, and that the same is true and correct to the best of my knowledge and belief.

Date Surveyed

**1/8/85**

Registered Professional Engineer and/or Land Surveyor

*Ronald J. Eidson*

Certificate No. **JOHN WEST, 676**  
**RONALD J. EIDSON, 3239**

0 330 660 990 1320 1650 1980 2310 2640 -2000 1800 1000 500

RECEIVED

MAR 20 1985

HOUSE OFFICE