

STATE OF NEW MEXICO
ENERGY AND MINERALS DEPARTMENT

OIL CONSERVATION DIVISION
P. O. BOX 2088
SANTA FE, NEW MEXICO 87501

Form C-101
Revised 10-1-78

NO. OF COPIES RECEIVED	
DISTRIBUTION	
SANTA FE	
FILE	
U.S.G.S.	
LAND OFFICE	
OPERATOR	

5A. Indicate Type of Lease
STATE ☒ FEE ☐

5. State Oil & Gas Lease No.

E-2519

APPLICATION FOR PERMIT TO DRILL, DEEPEN, OR PLUG BACK

1a. Type of Work DRILL <input checked="" type="checkbox"/> DEEPEN <input type="checkbox"/> PLUG BACK <input type="checkbox"/>		7. Unit Agreement Name
b. Type of Well OIL WELL <input checked="" type="checkbox"/> GAS WELL <input type="checkbox"/> OTHER <input type="checkbox"/> SINGLE ZONE <input checked="" type="checkbox"/> MULTIPLE ZONE <input type="checkbox"/>		8. Farm or Lease Name E-K DEEP
2. Name of Operator CONOCO INC		9. Well No. 1
3. Address of Operator P. O. Box 460, Hobbs, N.M. 88240		10. Field and Pool, or Wildcat AIRSTIP WOLFCAMP UNDESIGNATED
4. Location of Well UNIT LETTER <u>M</u> LOCATED <u>660</u> FEET FROM THE <u>SOUTH</u> LINE AND <u>660</u> FEET FROM THE <u>WEST</u> LINE OF SEC. <u>22</u> TWP. <u>18S</u> RGE. <u>34E</u> NMPM		12. County LEA
19. Proposed Depth 11,800'		19A. Formation WOLFCAMP
20. Rotary or C.T. ROTARY		
21. Elevations (Show whether DI, RT, etc.) 4020.7' GL	21A. Kind & Status Plug. Bond BLANKET	21B. Drilling Contractor N/A
		22. Approx. Date Work will start SEPTEMBER 22, 1985

23.

PROPOSED CASING AND CEMENT PROGRAM

SIZE OF HOLE	SIZE OF CASING	WEIGHT PER FOOT	SETTING DEPTH	SACKS OF CEMENT	EST. TOP
17-1/2"	13-3/8"	48	400'	425	CIRC.
12-1/4"	9-5/8"	36	4000'	2100	CIRC.
8-3/4"	7-0"	26	11,800'	1380	CIRC.

It is proposed to drill a straight hole to a TD of 11,800' and complete as a single wolfcamp oil well. Attached is a lease plat and BOP specs.

See Refill

Permit Expires 6 Months From Approval
SEP 11 1985

IN ABOVE SPACE DESCRIBE PROPOSED PROGRAM; IF PROPOSAL IS TO DEEPEN OR PLUG BACK, GIVE DATA ON PRESENT PRODUCTIVE ZONE AND PROPOSED NEW PRODUCTIVE ZONE. GIVE BLOWOUT PREVENTER PROGRAM, IF ANY.

I hereby certify that the information above is true and complete to the best of my knowledge and belief.

Signed Ken L. Vogel Title Administrative Supervisor Date 9-5-85

(This space for State Use)

ORIGINAL SIGNED BY JERRY SEXTON

APPROVED BY DISTRICT 1 SUPERVISOR TITLE DATE SEP - 9 1985

CONDITIONS OF APPROVAL, IF ANY:

RECEIVED
SEP -6 1985
O.C.D.
HOBBS OFFICE

NEW MEXICO OIL CONSERVATION COMMISSION
WELL LOCATION AND ACREAGE DEDICATION PLAT

Form C-102
Supersedes C-128
Effective 1-1-65

All distances must be from the outer boundaries of the Section

Operator Conoco Inc.		Lease OK Leasing		Well No. 1
Section 22	Township 18S	Range 14E	County Lea	
Airstrip Location of Well: 660 feet from the South line and 660 feet from the West line				
Ground Level Elev. 4020.7	Producing Formation WOLFCAMP	Pool AIRSTRIP WOLFCAMP	Dedicated Acreage: 40 Acres	

1. Outline the acreage dedicated to the subject well by colored pencil or hatchure marks on the plat below.
2. If more than one lease is dedicated to the well, outline each and identify the ownership thereof (both as to working interest and royalty).
3. If more than one lease of different ownership is dedicated to the well, have the interests of all owners been consolidated by communitization, unitization, force-pooling, etc?

☐ Yes ☐ No If answer is "yes," type of consolidation _____

If answer is "no," list the owners and tract descriptions which have actually been consolidated. (Use reverse side of this form if necessary.) _____

No allowable will be assigned to the well until all interests have been consolidated (by communitization, unitization, forced-pooling, or otherwise) or until a non-standard unit, eliminating such interests, has been approved by the Commission.

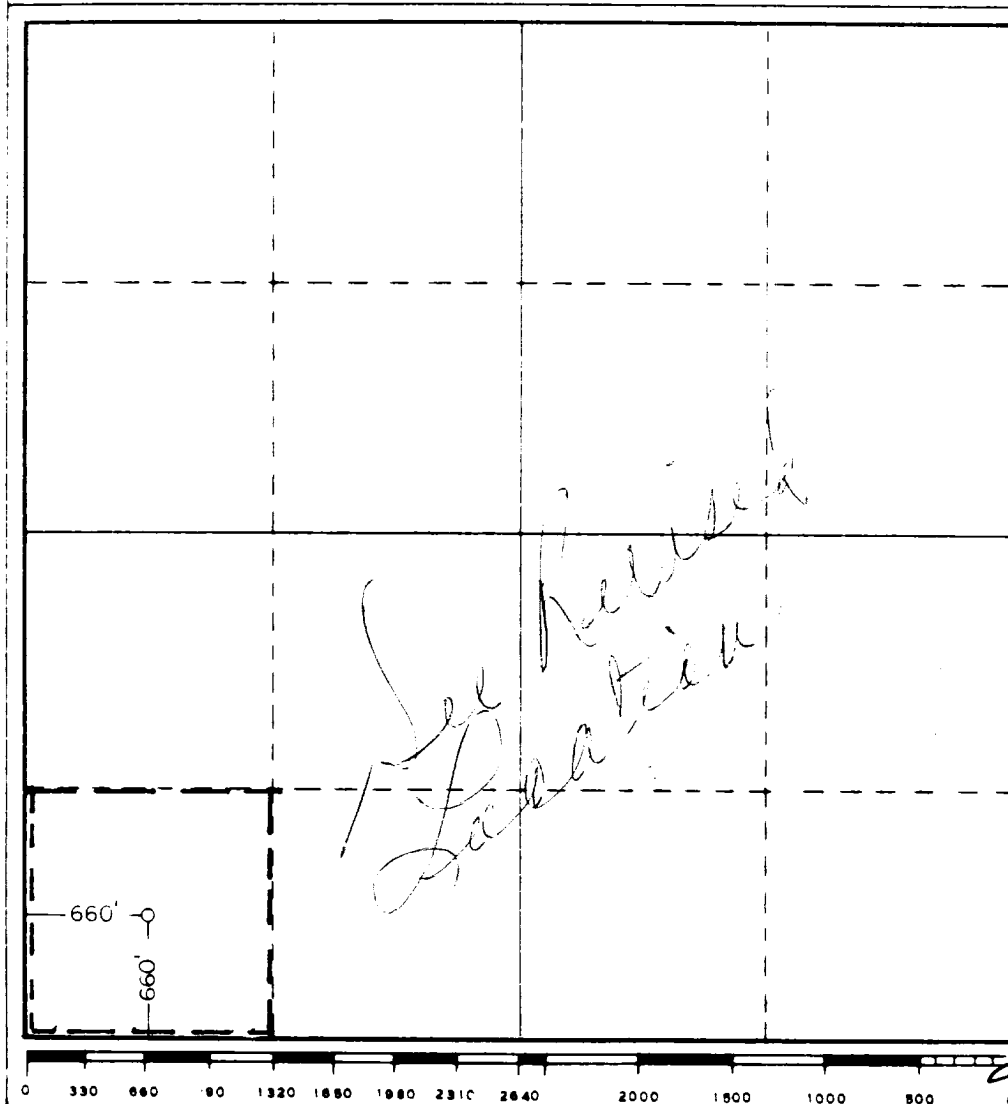

CERTIFICATION

I hereby certify that the information contained herein is true and complete to the best of my knowledge and belief.

Name Kevin L. Long
Position ADMINISTRATIVE SUPERVISOR
Company CONOCO INC.
Date 9-5-85

I hereby certify that the well location shown on this plat was plotted from field notes of actual surveys made by me or under my supervision, and that the same is true and correct to the best of my knowledge and belief.

Date Surveyed August 21, 1985
Registered Professional Engineer and/or Land Surveyor

John W. West
Certificate No. JOHN W. WEST, 676
RONALD J. EIDSON, 3239

78/4/87
473

RECEIVED
SEP -6 1985
O.C.D.
HOBBS OFFICE

CONOCO INC.

Blow-out Preventer Specifications

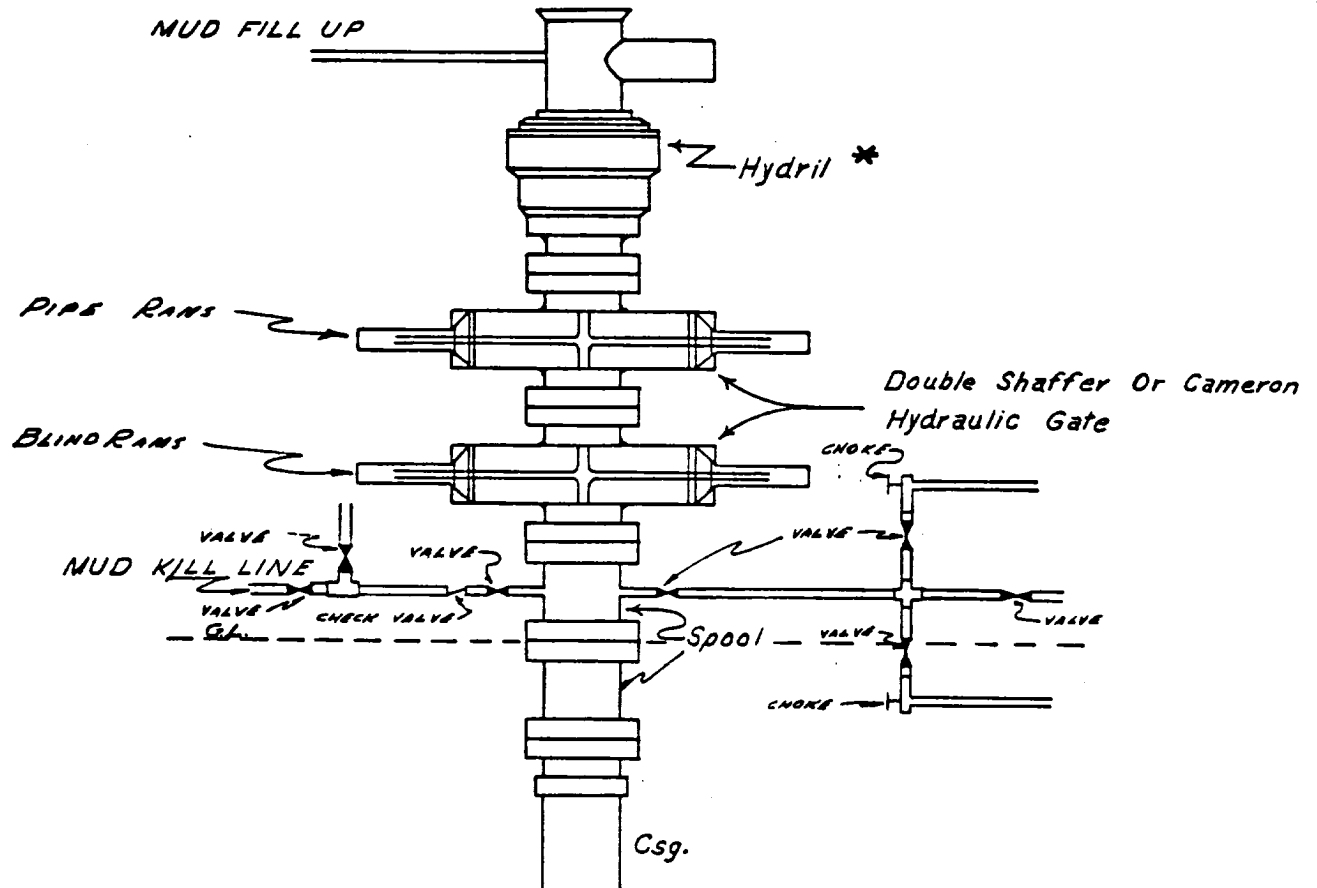

NOTE:

Manual and Hydraulic controls with closing unit no less than 75' from well head.
Remote controls on rig floor.

*

DUE TO SUBSTRUCTURE CLEARANCE, HYDRIL
MAY OR MAY NOT BE USED.

78/H/8-1084
113

RECEIVED
SEP -6 1985
O.C.B.
HOBBS OFFICE