

DISTRICT I  
P.O. Box 1980, Hobbs, NM 88240

DISTRICT II  
P.O. Drawer DD, Artesia, NM 88210

DISTRICT III  
1000 Rio Brazos Rd., Aztec, NM 87410

**OIL CONSERVATION DIVISION**  
2040 Pacheco St.  
Santa Fe, NM 87505

WELL API NO. 30-025-29516
5. Indicate Type of Lease <u>Federal</u> STATE <input type="checkbox"/> FEE <input type="checkbox"/>
6. State Oil & Gas Lease No.

**SUNDRY NOTICES AND REPORTS ON WELLS**  
(DO NOT USE THIS FORM FOR PROPOSALS TO DRILL OR TO DEEPEN OR PLUG BACK TO A DIFFERENT RESERVOIR. USE "APPLICATION FOR PERMIT" (FORM C-101) FOR SUCH PROPOSALS.)

1. Type of Well:  
OIL WELL ☐ GAS WELL ☐ OTHER Injection

2. Name of Operator  
Mewbourne Oil Company

3. Address of Operator  
P.O. Box 5270, Hobbs, NM 88241

4. Well Location  
Unit Letter A : 660 Feet From The North Line and 530 Feet From The East Line  
Section 27 Township 18S Range 32E NMPM Lea County

10. Elevation (Show whether DF, RKB, RT, GR, etc.)  
3756 GL

11. Check Appropriate Box to Indicate Nature of Notice, Report, or Other Data

**NOTICE OF INTENTION TO:**

PERFORM REMEDIAL WORK ☐ PLUG AND ABANDON ☐  
TEMPORARILY ABANDON ☐ CHANGE PLANS ☐  
PULL OR ALTER CASING ☐  
OTHER: ☐

**SUBSEQUENT REPORT OF:**

REMEDIAL WORK ☐ ALTERING CASING ☐  
COMMENCE DRILLING OPNS. ☐ PLUG AND ABANDONMENT ☐  
CASING TEST AND CEMENT JOB ☐  
OTHER: Response to Report Form 44 ☒

12. Describe Proposed or Completed Operations (Clearly state all pertinent details, and give pertinent dates, including estimated date of starting any proposed work) SEE RULE 1103.

In response to Report Form 44: Well is currently active as an injection well. Supporting approved sundry notices are following.

I hereby certify that the information above is true and complete to the best of my knowledge and belief.

SIGNATURE Erik L. Hoover TITLE District Manager DATE 2/6/97

TYPE OR PRINT NAME Erik L. Hoover TELEPHONE NO. 393-5905

(This space for State Use)

**FOR RECORD ONLY**

APPROVED BY \_\_\_\_\_ TITLE \_\_\_\_\_ DATE MAR 11 1997

CONDITIONS OF APPROVAL, IF ANY:

UNITED STATES  
DEPARTMENT OF THE INTERIOR  
BUREAU OF LAND MANAGEMENT

RECEIVED MAP

4 1997

BLM-CARLSBAD

FORM APPROVED  
Budget Bureau No. 1004-0135  
Expires March 31, 1993

SUNDRY NOTICES AND REPORTS ON WELLS

Do not use this form for proposals to drill or to deepen or reentry to a different reservoir.  
Use "APPLICATION FOR PERMIT—" for such proposals

SUBMIT IN TRIPLICATE

1. Type of Well <input type="checkbox"/> Oil Well <input type="checkbox"/> Gas Well <input type="checkbox"/> Other Injection	5. Lease Designation and Serial No. NM-4609
2. Name of Operator Mewbourne Oil Company	6. If Indian, Allottee or Tribe Name
3. Address and Telephone No. P.O. Box 5270 Hobbs, New Mexico (505) 393-5905	7. If Unit or CA, Agreement Designation NMNM-91005X
4. Location of Well (Footage, Sec., T., R., M., or Survey Description) 660' FNL & 530' FEL Sec. 27-T18S-R32E	8. Well Name and No. QPBSSU 7A-11
	9. API Well No. 30-025-29516
	10. Field and Pool, or Exploration Area Querecho Plains Bone Springs
	11. County or Parish, State Lea County, New Mexico

12 CHECK APPROPRIATE BOX(S) TO INDICATE NATURE OF NOTICE, REPORT, OR OTHER DATA

TYPE OF SUBMISSION	TYPE OF ACTION
<input type="checkbox"/> Notice of Intent	<input type="checkbox"/> Abandonment
<input type="checkbox"/> Subsequent Report	<input type="checkbox"/> Recompletion
<input type="checkbox"/> Final Abandonment Notice	<input type="checkbox"/> Plugging Back
	<input type="checkbox"/> Casing Repair
	<input type="checkbox"/> Altering Casing
	<input type="checkbox"/> Other <u>Clean out/replace tbg.</u>
	<input type="checkbox"/> Change of Plans
	<input type="checkbox"/> New Construction
	<input type="checkbox"/> Non-Routine Fracturing
	<input type="checkbox"/> Water Shut-Off
	<input type="checkbox"/> Conversion to Injection
	<input type="checkbox"/> Dispose Water

(Note: Report results of multiple completion on Well Completion or Recompletion Report and Log form.)

13. Describe Proposed or Completed Operations (Clearly state all pertinent details, and give pertinent dates, including estimated date of starting any proposed work. If well is directionally drilled, give subsurface locations and measured and true vertical depths for all markers and zones pertinent to this work.)\*

04/02/96 MIRU well service. Release packer. Started LD tubing. SDFN.  
04/03/96 Continue to LD tubing. PU bit & new tubing string. Tagged @ 8371'. SDFN.  
04/04/96 Circulated hole clean to PBTD @ 8792'. POOH w/tubing & bit. RIH w/packer. Set packer @ 8272'. Released from packer. Circulated 150 bbls. 2% KCL down casing. Latched onto packer. Performed MIT. Held 300# for 15 min. Original chart enclosed. Turn on injection. RD & MO well service.

14. I hereby certify that the foregoing is true and correct

Signed [Signature] Title Engineer Date April 24, 1996

(This space for Federal or State office use)

Approved by \_\_\_\_\_ Title \_\_\_\_\_ Date [Signature]  
Conditions of approval, if any.

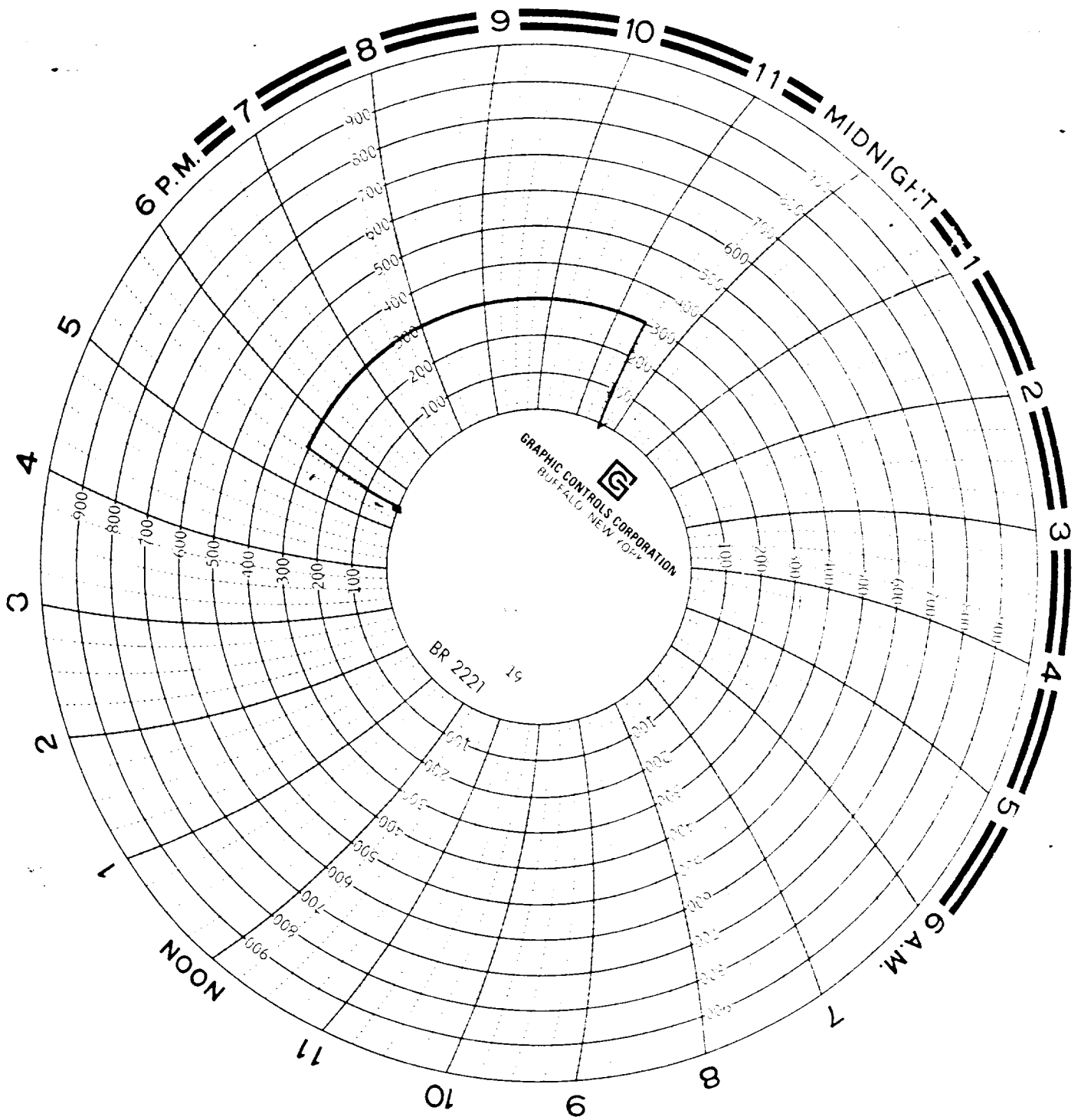

MEWBORNE OIL CO  
OPBSS U 7A-11  
4/4/96

1000# SPRING  
96 MIN CLOCK

11-2-96  
11-2-96  
11-2-96

Submit 3 Copies  
to Appropriate  
District Office

State of New Mexico  
Energy, Minerals and Natural Resources Department

Form C-103  
Revised 1-1-89

DISTRICT I  
P.O. Box 1980, Hobbs, NM 88240

DISTRICT II  
P.O. Drawer DD, Artesia, NM 88210

DISTRICT III  
1000 Rio Brazos Rd., Aztec, NM 87410

OIL CONSERVATION DIVISION

P.O. Box 2088  
Santa Fe, New Mexico 87504-2088

WELL API NO.

N/A 30-025-29516

5. Indicate Type of Lease

Federal

STATE ☐

FEE ☒

6. State Oil & Gas Lease No.

NM-4609

7. Lease Name or Unit Agreement Name

Federal "E"

8. Well No.

11

9. Pool name or Wildcat

Quercho Plains Upper Bone  
Springs

1. Type of Well:

OIL  
WELL ☐

GAS  
WELL ☐

OTHER

Injection

2. Name of Operator

Mewbourne Oil Company

3. Address of Operator

P.O. Box 5270 Hobbs, New Mexico 88241 (505) 393-5905

4. Well Location

Unit Letter A : 660 Feet From The North Line and 530 Feet From The East Line

Section 27

Township 18S

Range 32E

NMPM

Lea

County

10. Elevation (Show whether DF, RKB, RT, GR, etc.)

3756 G.L.

11.

Check Appropriate Box to Indicate Nature of Notice, Report, or Other Data

NOTICE OF INTENTION TO:

PERFORM REMEDIAL WORK ☐

PLUG AND ABANDON ☐

TEMPORARILY ABANDON ☐

CHANGE PLANS ☐

PULL OR ALTER CASING ☐

OTHER: ☐

SUBSEQUENT REPORT OF:

REMEDIAL WORK ☐

ALTERING CASING ☐

COMMENCE DRILLING OPNS. ☐

PLUG AND ABANDONMENT ☐

CASING TEST AND CEMENT JOB ☐

OTHER: Casing-Tubing Annulus Test ☒

12. Describe Proposed or Completed Operations (Clearly state all pertinent details, and give pertinent dates, including estimated date of starting any proposed work) SEE RULE 1103.

09/21/92 Pressure test casing-tubing annulus to 360# and bled to 355# in 20 minutes. No communication to tubing. Witnessed by B. Hill. See attached chart.

*Pressure test casing-tubing annulus to 360# and bled to 355# in 20 minutes. No communication to tubing. Witnessed by B. Hill. See attached chart.*

I hereby certify that the information above is true and complete to the best of my knowledge and belief.

SIGNATURE

*Robert A. Jones*

TITLE

Engineer

DATE

09/25/92

TYPE OR PRINT NAME

Robert A. Jones

TELEPHONE NO.

(This space for State Use)

Orig. Signed by,  
Paul Pautz  
(Geologist)

APPROVED BY

TITLE

DATE

CONDITIONS OF APPROVAL, IF ANY:

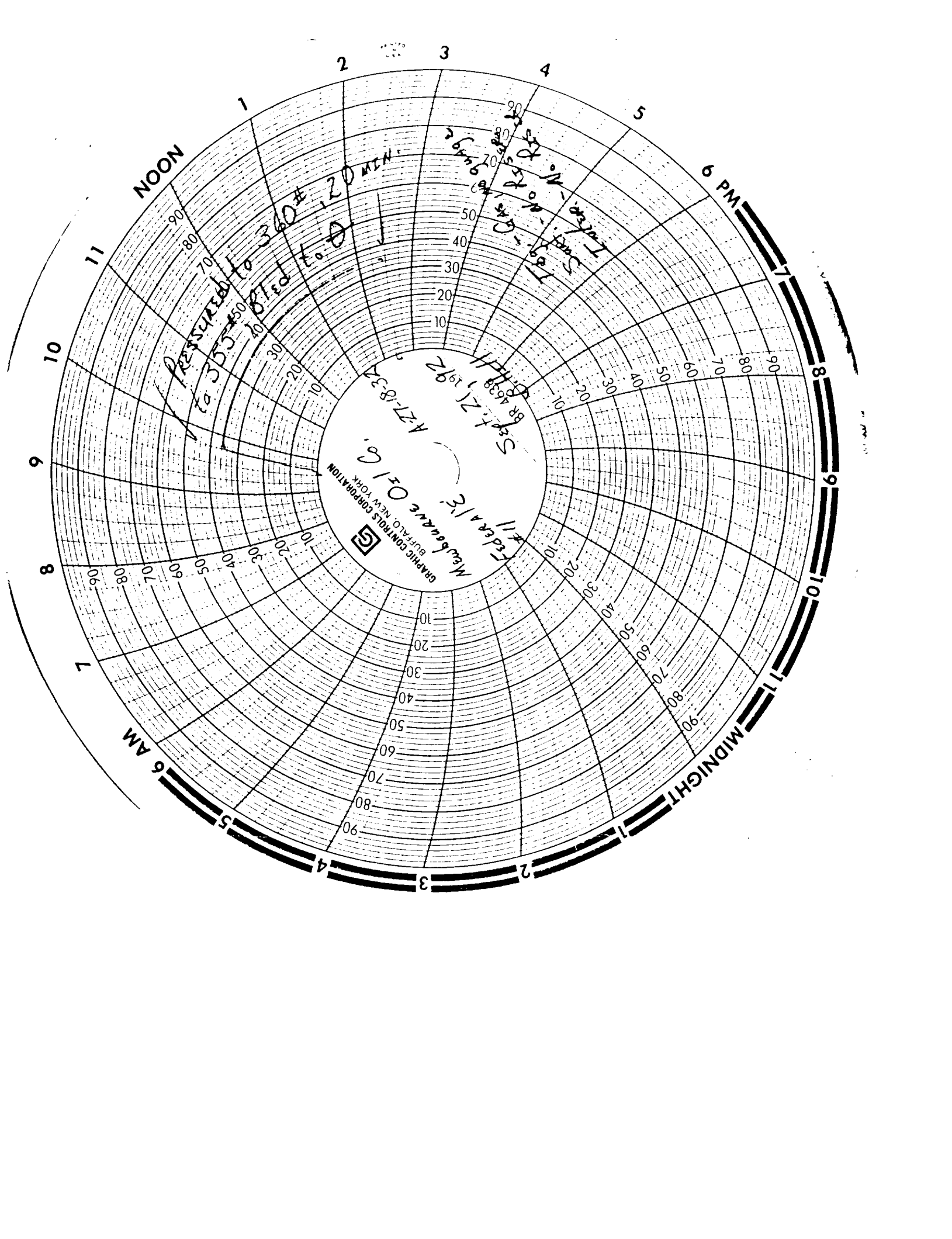

UNITED STATES  
DEPARTMENT OF THE INTERIOR  
BUREAU OF LAND MANAGEMENT

FORM APPROVED  
Budget Bureau No. 1004-0135  
Expires: March 31, 1993

**SUNDRY NOTICES AND REPORTS ON WELLS**

Do not use this form for proposals to drill or to deepen or reentry to a different reservoir.  
Use "APPLICATION FOR PERMIT—" for such proposals

**SUBMIT IN TRIPLICATE**

1. Type of Well

☒ Oil Well ☐ Gas Well ☐ Other

2. Name of Operator

Mewbourne Oil Company

3. Address and Telephone No.

P.O. Box 5270 Hobbs, New Mexico 88241 (505) 393-5905

4. Location of Well (Footage, Sec., T., R., M., or Survey Description)

660' FNL & 530' FEL  
Sec. 27-T18S-R32E

5. Lease Designation and Serial No.

NM-4609

6. If Indian, Allottee or Tribe Name

7. If Unit or CA, Agreement Designation

8. Well Name and No.

Federal "E" #11

9. API Well No.

10. Field and Pool, or Exploratory Area

Querecho Plains  
Upper Bone Springs

11. County or Parish, State

Lea County, N.M.

12. CHECK APPROPRIATE BOX(s) TO INDICATE NATURE OF NOTICE, REPORT, OR OTHER DATA

TYPE OF SUBMISSION

- ☐ Notice of Intent  
☒ Subsequent Report  
☐ Final Abandonment Notice

TYPE OF ACTION

- ☐ Abandonment  
☐ Recompletion  
☐ Plugging Back  
☐ Casing Repair  
☐ Altering Casing  
☐ Other \_\_\_\_\_
- ☐ Change of Plans  
☐ New Construction  
☐ Non-Routine Fracturing  
☐ Water Shut-Off  
☒ Conversion to Injection  
☐ Dispose Water

(Note: Report results of multiple completion on Well Completion or Recompletion Report and Log form.)

13. Describe Proposed or Completed Operations (Clearly state all pertinent details, and give pertinent dates, including estimated date of starting any proposed work. If well is directionally drilled, give subsurface locations and measured and true vertical depths for all markers and zones pertinent to this work.)\*

- 8-15-92 MIRU well service rig. POOH w/rods & tbg.  
8-17-92 RIH w/Seismic Fracture Dimension Survey to determine fracture orientation.  
8-18-92 RIH w/4-3/4" bit and cleaned out rat hole below perfs. to 8800'.  
8-19-92 Inspected tbg. w/Baker scomalog. RIH w/permalatch pkr. & set @ 8260'.  
Pressured csg. to 1500#. Held ok. RD MO well service rig. Well ready for injection.

14. I hereby certify that the foregoing is true and correct

Signed [Signature] Title Engineer Date August 27, 1992

(This space for Federal or State office use)

UNITED STATES  
DEPARTMENT OF THE INTERIOR  
BUREAU OF LAND MANAGEMENT

Well  
File

FORM APPROVED  
Budget Bureau No. 1004-0135  
Expires: March 31, 1993

SUNDRY NOTICES AND REPORTS ON WELLS

Do not use this form for proposals to drill or to deepen or reentry to a different reservoir.  
Use "APPLICATION FOR PERMIT—" for such proposals

SUBMIT IN TRIPLICATE

1. Type of Well

☒ Oil Well ☐ Gas Well ☐ Other

2. Name of Operator

Mewbourne Oil Company

3. Address and Telephone No.

P. O. Box 7698, Tyler, Texas 75711 (903) 561-2900

4. Location of Well (Footage, Sec., T., R., M., or Survey Description)

660' FNL & 530' FEL of Sec. 27, T18S-R32E

5. Lease Designation and Serial No.

NM-4609

6. If Indian, Allottee or Tribe Name

7. If Unit or CA, Agreement Designation

8. Well Name and No.

FEDERAL "E" #11

9. API Well No.

30-025-29516

10. Field and Pool, or Exploratory Area

QUERECHO PLAINS -  
UPPER BONE SPRING

11. County or Parish, State

LEA, NEW MEXICO

12. CHECK APPROPRIATE BOX(s) TO INDICATE NATURE OF NOTICE, REPORT, OR OTHER DATA

TYPE OF SUBMISSION

- ☐ Notice of Intent  
☒ Subsequent Report  
☐ Final Abandonment Notice

TYPE OF ACTION

- ☐ Abandonment  
☐ Recompletion  
☐ Plugging Back  
☐ Casing Repair  
☐ Altering Casing  
☒ Other Perforate & Treat

- ☐ Change of Plans  
☐ New Construction  
☐ Non-Routine Fracturing  
☐ Water Shut-Off  
☐ Conversion to Injection  
☐ Dispose Water

(Note: Report results of multiple completion on Well Completion or Recompletion Report and Log form.)

13. Describe Proposed or Completed Operations (Clearly state all pertinent details, and give pertinent dates, including estimated date of starting any proposed work. If well is directionally drilled, give subsurface locations and measured and true vertical depths for all markers and zones pertinent to this work.)\*

11/03/87 - Perforate Bone Springs 8826-70', 44', 45 holes. Set pkr @ 8779'.  
11/04/87 - RU Western & acidize w/9000 gals 15% NE-FE acid + 90 ball sealers.  
11/10/87 - Set CIBP @ 8800'. Perforate Bone Springs 8360-88', 28', 29 holes.  
11/11/87 - Acidized w/3000 gals 7½% NE-FE acid + 60 ball sealers.

14. I hereby verify that the foregoing is true and correct

Signed Wayne Thompson Title Engr. Oprns. Secretary Date 10/19/92

(This space for Federal or State office use)

Approved by \_\_\_\_\_ Title \_\_\_\_\_ Date \_\_\_\_\_  
Conditions of approval, if any: