

UNITED STATES  
DEPARTMENT OF THE INTERIOR  
BUREAU OF LAND MANAGEMENT

FORM APPROVED  
Budget Bureau No. 104-0135  
Expires March 31, 1998

**SUNDRY NOTICES AND REPORTS ON WELLS**

Do not use this form for proposals to drill or to deepen or reentry to a different reservoir.  
Use "APPLICATION FOR PERMIT—" for such proposals

5. Lease Designation and Serial No.

NM-14000

6. If Indian, Allottee or Tribe Name

7. If Unit or CA, Agreement Designation

8. Well Name and No

QPQASU #30

9. API Well No

30-025-29557

10. Field and Pool, or Exploratory Area

Querecho Plains Queen

11. County or Parish, State

Lea County, New Mexico

**SUBMIT IN TRIPLICATE**

1. Type of Well:

☐ Oil Well ☐ Gas Well ☒ Other Injection Well

2. Name of Operator

Mewbourne Oil Company

3. Address and Telephone No.

P. O. Box 5270 Hobbs, NM 88241 (505) 393-5905

4. Location of Well: (Footage, Sec., T., R., M., or Survey Description)

660' FNL & 660' FEL

Sec. 26-T18S-R32E

**12. CHECK APPROPRIATE BOX(s) TO INDICATE NATURE OF NOTICE, REPORT, OR OTHER DATA**

**TYPE OF SUBMISSION**

- ☐ Notice of Intent  
☒ Subsequent Report  
☐ Final Abandonment Notice

**TYPE OF ACTION**

- ☐ Abandonment  
☐ Recompletion  
☐ Plugging Back  
☐ Casing Repair  
☐ Altering Casing  
☒ Other *NEW INJ. STRING*  
☐ Change of Plans  
☐ New Construction  
☐ Non-Routine Fracturing  
☐ Water Shut-Off  
☐ Conversion to Injection  
☐ Dispose Water

(Note: Report results of multiple completion or Well Completion or Recompletion Report and Log form.)

13. Describe Proposed or Completed Operations (Clearly state all pertinent details, and give pertinent dates, including estimated date of starting any proposed work. If well is directionally drilled, give subsurface locations and measured and true vertical depths for all markers and zones pertinent to this work.)\*

12/06/95 Recovered RBP @ 4400'. TIH w/ poly lined injection string.  
12/07/95 Continued TIH.  
12/08/95 Set RH packer above Queen formation @ 3913'. Performed MIT. Held 300# for 15 min. No state witness. Pressure chart attached. Started injection into Queen/Penrose formations.

14. I hereby certify that the foregoing is true and correct

Signed

*[Signature]*

Title Engineer

Date 12/08/95

(This space for Federal or State office use)

Approved by

**FOR RECORD ONLY**

Title

Date

Conditions of approval, if any:

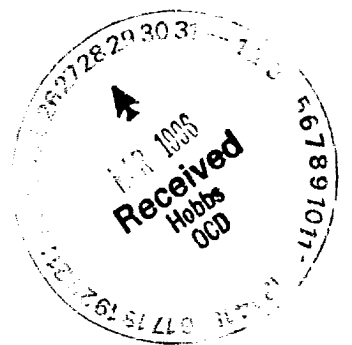

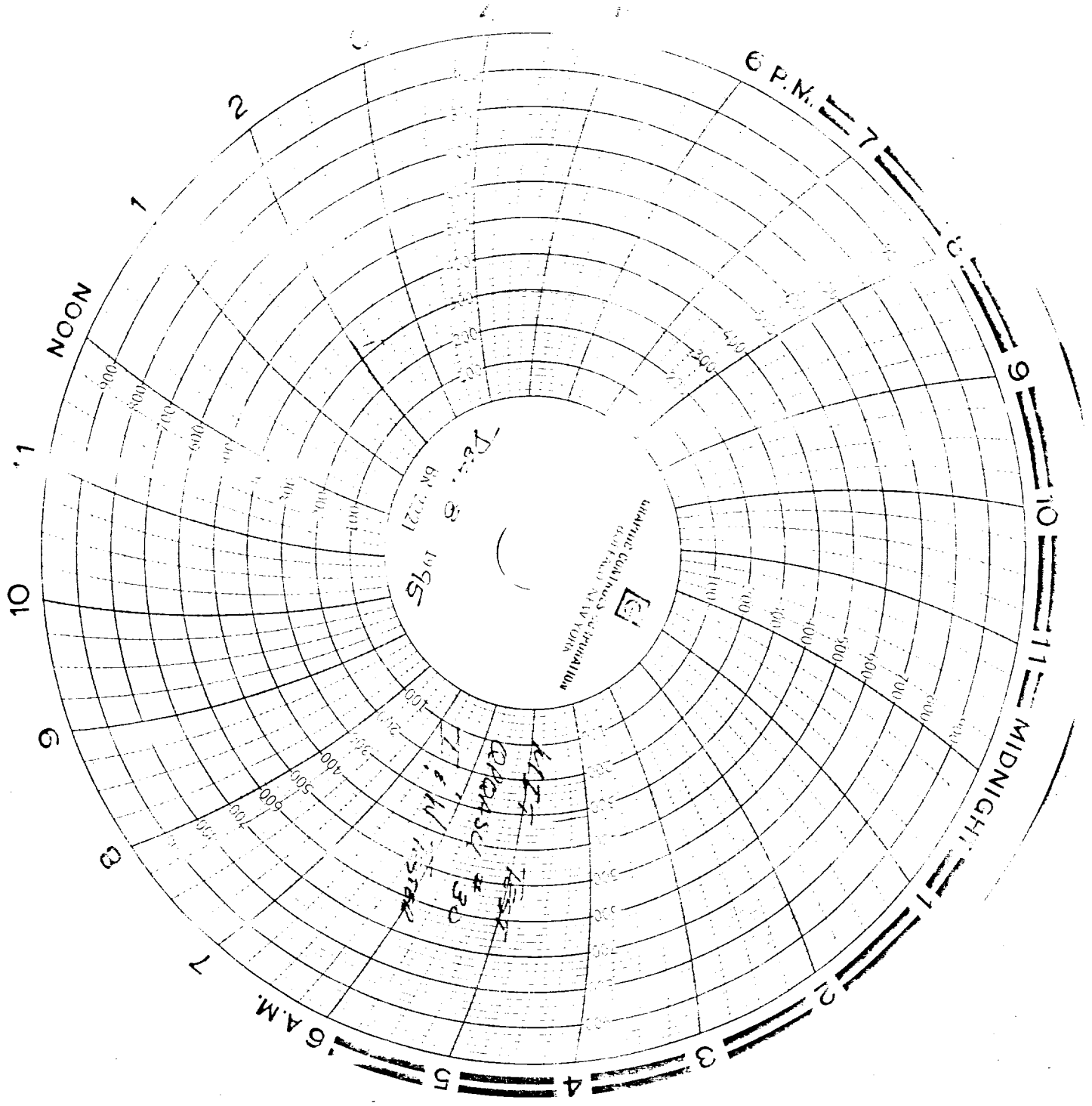

Dec. 8 1995  
06:00

1000  
900  
800  
700  
600  
500  
400  
300  
200  
100

10  
20  
30  
40  
50  
60  
70  
80  
90  
100  
200  
300  
400  
500  
600  
700  
800  
900  
1000

