

MEXICO OIL CONSERVATION COMMISSION
WELL LOCATION AND ACREAGE DEDICATION PLAT

Form C-102
Supersedes C-128
Effective 1-1-65

All distances must be from the outer boundaries of the Section

Operator MARSHALL & WINSTON INC.			Lease QUERRECHO FED.		Well No. 2
Unit Letter N	Section 23	Township 18 SOUTH	Range 32 EAST	County LEA	
Actual Footage Location of Well: 2310 feet from the WEST line and 760 feet from the SOUTH line					
Ground Level Elev. 3770.0'	Producing Formation BONE SPRINGS		Pool UNDESIGNATED QUERRECHO PLAINS UPPER BONE SPRINGS		Dedicated Acreage: 40 Acres

1. Outline the acreage dedicated to the subject well by colored pencil or hatchure marks on the plat below.
2. If more than one lease is dedicated to the well, outline each and identify the ownership thereof (both as to working interest and royalty).
3. If more than one lease of different ownership is dedicated to the well, have the interests of all owners been consolidated by communitization, unitization, force-pooling, etc?

☐ Yes ☐ No If answer is "yes," type of consolidation _____

If answer is "no," list the owners and tract descriptions which have actually been consolidated. (Use reverse side of this form if necessary.) _____

No allowable will be assigned to the well until all interests have been consolidated (by communitization, unitization, forced-pooling, or otherwise) or until a non-standard unit, eliminating such interests, has been approved by the Commission.

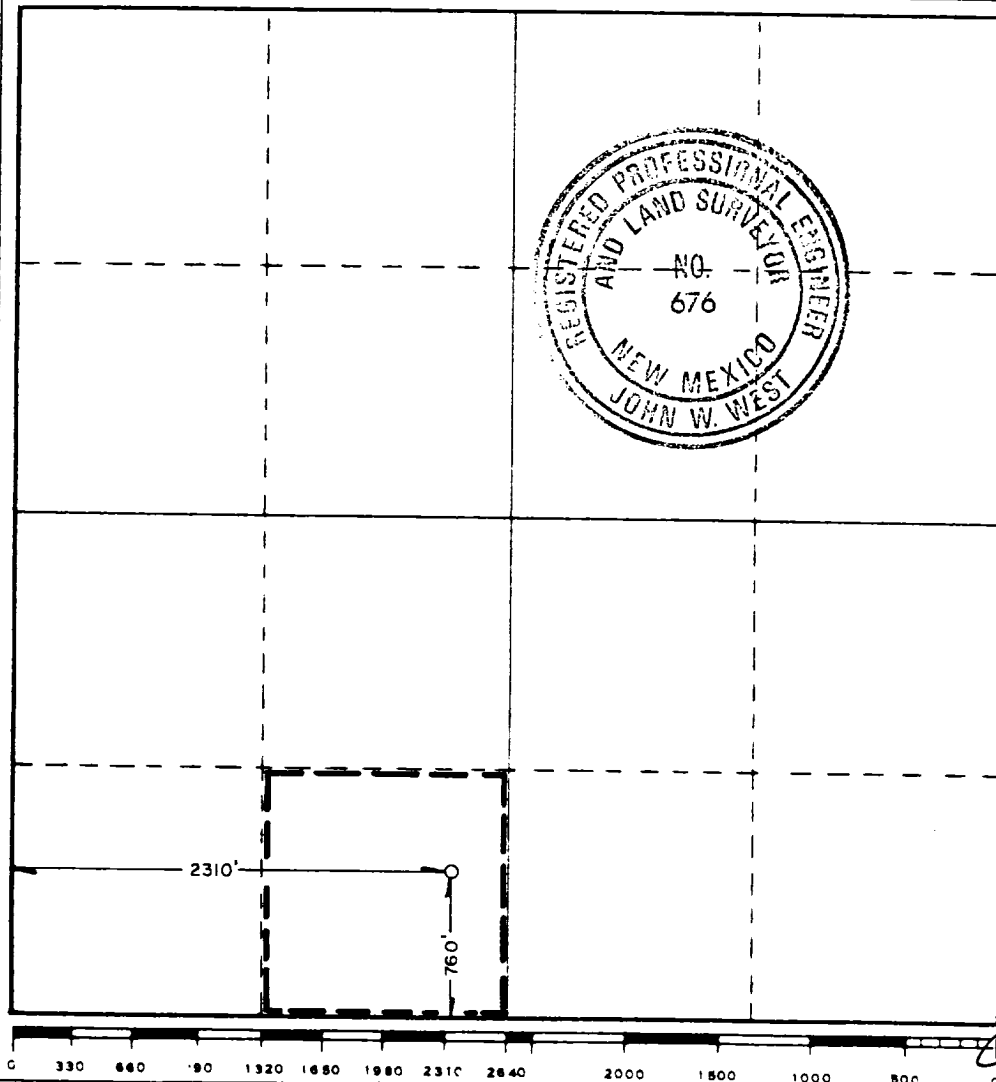

CERTIFICATION

I hereby certify that the information contained herein is true and complete to the best of my knowledge and belief.

Signature: *Arthur R. Brown*
Name: **Arthur R. Brown**

Position

Agent

Company

MARSHALL & WINSTON, INC.

Date

APRIL 17, 1986

I hereby certify that the well location shown on this plat was plotted from field notes of actual surveys made by me or under my supervision, and that the same is true and correct to the best of my knowledge and belief.

Date Surveyed

APRIL 14, 1986

Registered Professional Engineer and/or Land Surveyor

Signature: *John W. West*
Certificate No. **JOHN W. WEST, 676**
RONALD J. EIDSON, 3239