

UNITED STATES
DEPARTMENT OF THE INTERIOR
BUREAU OF LAND MANAGEMENT

SUNDRY NOTICES AND REPORTS ON WELLS

**Do not use this form for proposals to drill or to deepen or reentry to a different reservoir.
Use "APPLICATION FOR PERMIT—" for such proposals**

Budget Bureau No. 1004-0135 Expires: March 31, 1993	
5. Lease Designation and Serial No. NMNM84603X - NMLCo29489B	
6. If Indian, Allottee or Tribe Name	

SUBMIT IN TRIPLICATE

1. Type of Well

☐ Oil Well ☐ Gas Well ☒ Other Water Injection

2. Name of Operator

OXY USA Inc.

16696

3. Address and Telephone No.

P.O. Box 50250 Midland, TX 79710-0250 915-685-5717

4. Location of Well (Footage, Sec., T., R., M., or Survey Description)

660 FNL 1980 FWL NENW(C) Sec 4 T18S R33E

7. If Unit or CA, Agreement Designation
Central Corbin Queen Unit
008587

8. Well Name and No. 209

9. API Well No. 30-025-29777

10. Field and Pool, or Exploratory Area 013285
Corbin Queen, Central

11. County or Parish, State
Lea NM

12. CHECK APPROPRIATE BOX(S) TO INDICATE NATURE OF NOTICE, REPORT, OR OTHER DATA

TYPE OF SUBMISSION	TYPE OF ACTION	
<input type="checkbox"/> Notice of Intent	<input type="checkbox"/> Abandonment	<input type="checkbox"/> Change of Plans
<input type="checkbox"/> Subsequent Report	<input type="checkbox"/> Recompletion	<input type="checkbox"/> New Construction
<input type="checkbox"/> Final Abandonment Notice	<input type="checkbox"/> Plugging Back	<input type="checkbox"/> Non-Routine Fracturing
	<input type="checkbox"/> Casing Repair	<input type="checkbox"/> Water Shut-Off
	<input type="checkbox"/> Altering Casing	<input type="checkbox"/> Conversion to Injection
	<input checked="" type="checkbox"/> Other <u>Test Tbg, Clean out & Acidize.</u>	<input type="checkbox"/> Dispose Water

(Note: Report results of multiple completion on Well Completion or Recompletion Report and Log form.)

13. Describe Proposed or Completed Operations (Clearly state all pertinent details, and give pertinent dates, including estimated date of starting any proposed work. If well is directionally drilled, give subsurface locations and measured and true vertical depths for all markers and zones pertinent to this work.)"

TD - 4450'

PBTD - 4398'

Perfs - 4152-4166'

MIRU PU 2/5/96, NDWH, NUBOP, POOH w/ pkr & tbg. RIH & Tag @ 4057', Clean out to PBSD @ 4398'. RIH & set pkr @ 4048', acidize w/ 3000gal 15% NeFe HCl acid, MaxP-4150#, SITP-2430#. Swab O-B0 & 77-BW in 5hrs, swab dry. POOH w/ pkr, RIH w/ Guiberson G-6 pkr & 2-3/8" tbg, test tbg to 3000#, replace 1 seal, tbg tested OK. NDBOP, NUWH, Circ hole w/ pkr flush, set pkr @ 4057'. Pressure test csg to 300# for 30 min, held OK. NMOCD modified, did not witness. RDPU 2/8/96, put well back on injection.

HOBBS INSPECTION OFFICE
ACCEPTED FOR RECORD

DATE 3-11-96

SIGNATURE VRB

RECEIVED
FEB 22 11 33 AM
CARL
ART

4. hereby certify that the foregoing is true and correct

Signed _____

Title Regulatory Analyst

Date _____

(This space for Federal or State office use)

Approved by _____
Conditions of approval, if any:

Title

Date _____

Title 18 U.S.C. Section 1001, makes it a crime for any person knowingly and willfully to make to any department or agency of the United States any false, fictitious or fraudulent statements or representations as to any matter within its jurisdiction.

***See instruction on Reverse Side**

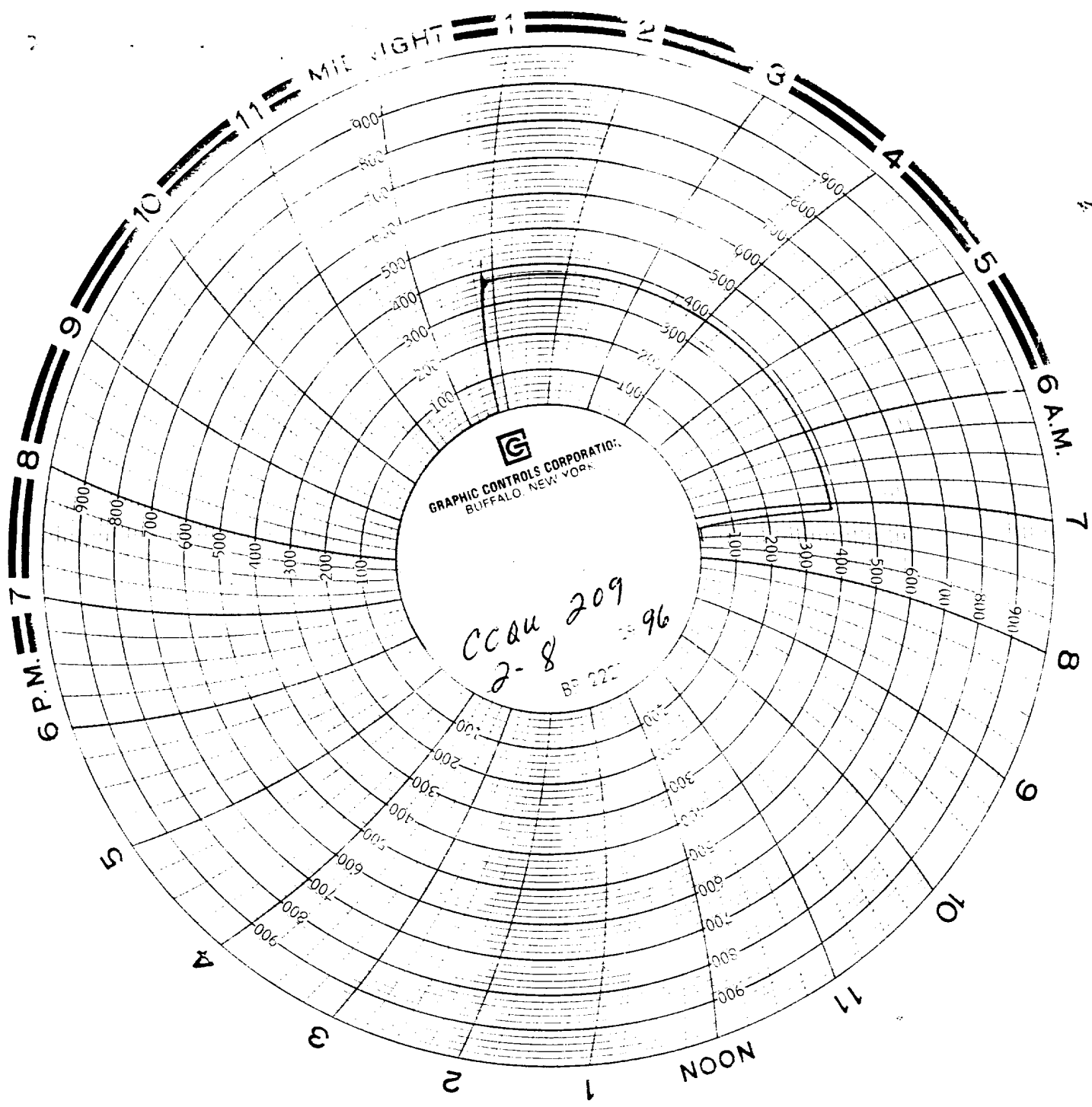

CCQU 209
2-8-96
BF 222