

UNITED STATES  
DEPARTMENT OF THE INTERIOR  
BUREAU OF LAND MANAGEMENT

Cons. Division  
150 N. French Dr.  
Albuquerque, NM 88240

FORM APPROVED  
Budget Bureau No. 1004-0135  
Expires: March 31, 1993

**SUNDRY NOTICES AND REPORTS ON WELLS**

Do not use this form for proposals to drill or to deepen or reentry to a different reservoir.  
Use "APPLICATION FOR PERMIT-" for such proposals

**SUBMIT IN TRIPLICATE**

1. Type of Well  
☒ Oil Well ☐ Gas Well ☐ Other

2. Name of Operator  
BTA OIL PRODUCERS

3. Address and Telephone No.  
104 South Pecos, Midland, TX 79701 915/682-3753

4. Location of Well (Footage, Sec., T., R., M., or Survey Description)  
2130' FNL & 625' FWL  
Sec. 30, T18S, R34E SW/NW

5. Lease Designation and Serial No.  
NM51846

6. If Indian, Allottee or Tribe Name

7. If Unit or CA, Agreement Designation

8. Well Name and No.  
EK 'B', 8701 JV-P, #1

9. API Well No.  
30-025-29874

10. Field and Pool, or Exploratory Area  
EK, Delaware

11. County or Parish, State  
Lea

12. CHECK APPROPRIATE BOX(s) TO INDICATE NATURE OF NOTICE, REPORT, OR OTHER DATA

TYPE OF SUBMISSION

- ☐ Notice of Intent  
☒ Subsequent Report  
☐ Final Abandonment Notice

TYPE OF ACTION

- ☐ Abandonment  
☐ Recompletion  
☒ Plugging Back  
☐ Casing Repair  
☐ Altering Casing  
☐ Other \_\_\_\_\_
- ☐ Change of Plans  
☐ New Construction  
☐ Non-Routine Fracturing  
☐ Water Shut-Off  
☐ Conversion to Injection  
☐ Dispose Water

(Note: Report results of multiple completion on Well Completion or Recompletion Report and Log form.)

13. Describe Proposed or Completed Operations (Clearly state all pertinent details, and give pertinent dates, including estimated date of starting any proposed work. If well is directionally drilled, give subsurface locations and measured and true vertical depths for all markers and zones pertinent to this work.)\*

11/11/99 - MIRU PU, POH w/ prod equip. RIH w/ 5-1/2" CIBP, Set @ 8866', load hole w/ 195 bbls 2% KCL wtr, test plug to 1000 psi.

11/12/99 - POH w/ tbg to 5,715' Spot 200 gal 10% acetic acid @ 5,715'.  
RIH w/ csg gun, Perf Delaware 5689' - 5713'. RIH w/ dump bailer, dump 40' cmt on CIBP @ 8,866'  
RIH & set pkr @ 5,511', press test tbg to 8000 psi, test pkr to 1000 psi.

11/15/99 - Swabbing & testing. Prep to Frac.

11/16/99 - MIRU Halliburton Frac w/ 15,000 gals Delta Frac gel w/ sd. - flush w/ gel.

11/18/99 - RIH w/ tubing & pump.

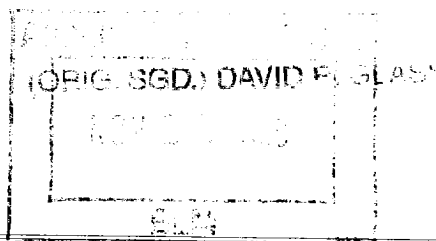

14. I hereby certify that the foregoing is true and correct

Signed Dorothy Roughton Title Regulatory Administrator

Date 11/18/99

(This space for Federal or State office use)

Approved by \_\_\_\_\_  
Conditions of approval, if any:

Title

Date 11/18/99

Title 18 U.S.C. Section 1001, makes it a crime for any person knowingly and willfully to make to any department or agency of the United States any false, fictitious or fraudulent statements or representations as to any matter within its jurisdiction.

\*See Instruction on Reverse Side

2R EK Bone Springs do

11

2.