



STATE OF NEW MEXICO  
ENERGY AND MINERALS DEPARTMENT  
OIL CONSERVATION DIVISION  
HOBBS DISTRICT OFFICE

2-22-89

GARREY CARRUTHERS  
GOVERNOR

POST OFFICE BOX 1900  
HOBBS, NEW MEXICO 88241-1900  
(505) 393-6161

OIL CONSERVATION DIVISION  
P. O. BOX 2088  
SANTA FE, NEW MEXICO 87501

NSL 2639

RE: Proposed:

MC \_\_\_\_\_  
DHC \_\_\_\_\_  
NSL ☒ \_\_\_\_\_  
NSP \_\_\_\_\_  
SWD \_\_\_\_\_  
WFX \_\_\_\_\_  
PMX \_\_\_\_\_

Gentlemen:

I have examined the application for the:

Leyaco Prod. Inc. New Mex. 2 St TN #1-C 2-18-34  
Operator Lease & Well No. Unit S-T-R

and my recommendations are as follows:

OK

Yours very truly,

Jerry Sexton  
Supervisor, District 1

/ed



February 21, 1989

State of New Mexico  
Energy, Minerals & Natural Resources Dept.  
Oil Conservation Division  
310 Old Santa Fe Trail, Room 206  
Santa Fe, New Mexico 87503

Attention: Mr. David Catanach

RE: Unorthodox Location  
New Mexico "Z" State TN No. 1  
Lea County, New Mexico

Gentlemen:

Texaco Producing Inc. respectfully requests that an exception to well location requirements for the Vacuum Wolfcamp Pool be administratively granted for the referenced well as provided for in Rule 5 of the Special Pool Rules. The well was originally drilled to a depth of 12,200' and completed in the Vacuum Atoka S.W. Pool at a standard location.

Pool Rules for the Vacuum Wolfcamp call for 80-acre spacing, with wells to be located within 200 feet of the center of either the NW/4 or the SE/4 of any Governmental Quarter Section. The referenced well is not in either one of the required 1/4 1/4 sections and is 220 feet from the center of the 1/4 1/4 section.

Attached is a location plat of the referenced well and also an area plat showing offset operators to the lease. A copy of this application has been mailed to the offset operator (Phillips).

Yours very truly,

L. J. Seeman  
District Petroleum Engineer

LDR:JRB

Attachments

cc: NMOCD, Hobbs  
Phillips Petroleum Co.  
4001 Penbrook  
Odessa, TX. 79762



February 21, 1989

Phillips Petroleum Company  
4001 Penbrook  
Odessa, Texas 79762

RE: Unorthodox Location  
New Mexico "Z" State TN No. 1  
Undesignated Vacuum Wolfcamp Pool  
Lea County, New Mexico

Gentlemen:

Attached is a copy of Texaco Producing Inc.'s Unorthodox Location Application which serves as notification to you of our intent to re-complete the referenced well. Any objections to this application should be made to the Secretary-Director of the NMOCD within 20 days of receipt of this letter.

Yours very truly,

L. J. Seeman  
District Petroleum Engineer

LDR:JRB

Attachments

cc: NMOCD

T-17-S, R-34-E

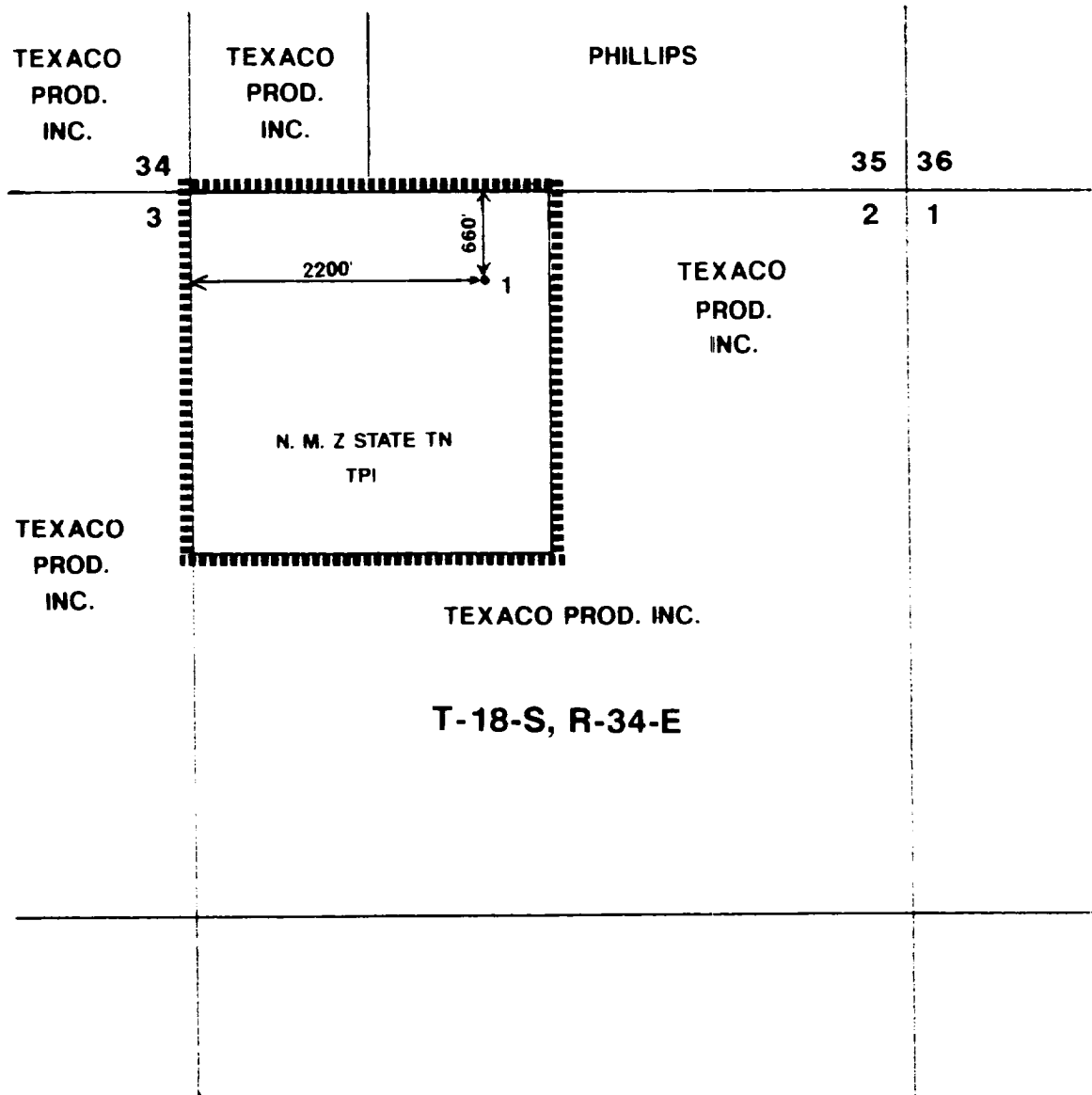

Submit to Appropriate  
District Office  
State Lease - 4 copies  
Fee Lease - 3 copies

State of New Mexico  
Energy, Minerals and Natural Resources Department

Form C-102  
Revised 1-1-89

OIL CONSERVATION DIVISION

P.O. Box 2088  
Santa Fe, New Mexico 87504-2088

DISTRICT I  
P.O. Box 1980, Hobbs, NM 88240

DISTRICT II  
P.O. Drawer DD, Artesia, NM 88210

DISTRICT III  
1000 Rio Brazos Rd., Aztec, NM 87410

WELL LOCATION AND ACREAGE DEDICATION PLAT

All Distances must be from the outer boundaries of the section

Operator Texaco Producing Inc.			Lease New Mexico "Z" State IN		Well No. 1
Unit Letter C	Section 2	Township 18-S	Range 34-E	County NMPM	Lea
Actual Footage Location of Well: 660 feet from the North line and 2200 feet from the West line					
Ground level Elev. 4017	Producing Formation Bursum		Pool Undes. Vacuum Wolfcamp	Dedicated Acreage: 80 Acres	

1. Outline the acreage dedicated to the subject well by colored pencil or hatchure marks on the plat below.
2. If more than one lease is dedicated to the well, outline each and identify the ownership thereof (both as to working interest and royalty).
3. If more than one lease of different ownership is dedicated to the well, have the interest of all owners been consolidated by communitization, unitization, force-pooling, etc.?  
☐ Yes ☐ No If answer is "yes" type of consolidation \_\_\_\_\_  
If answer is "no" list the owners and tract descriptions which have actually been consolidated. (Use reverse side of this form if necessary). \_\_\_\_\_  
No allowable will be assigned to the well until all interests have been consolidated (by communitization, unitization, forced-pooling, or otherwise) or until a non-standard unit, eliminating such interest, has been approved by the Division.

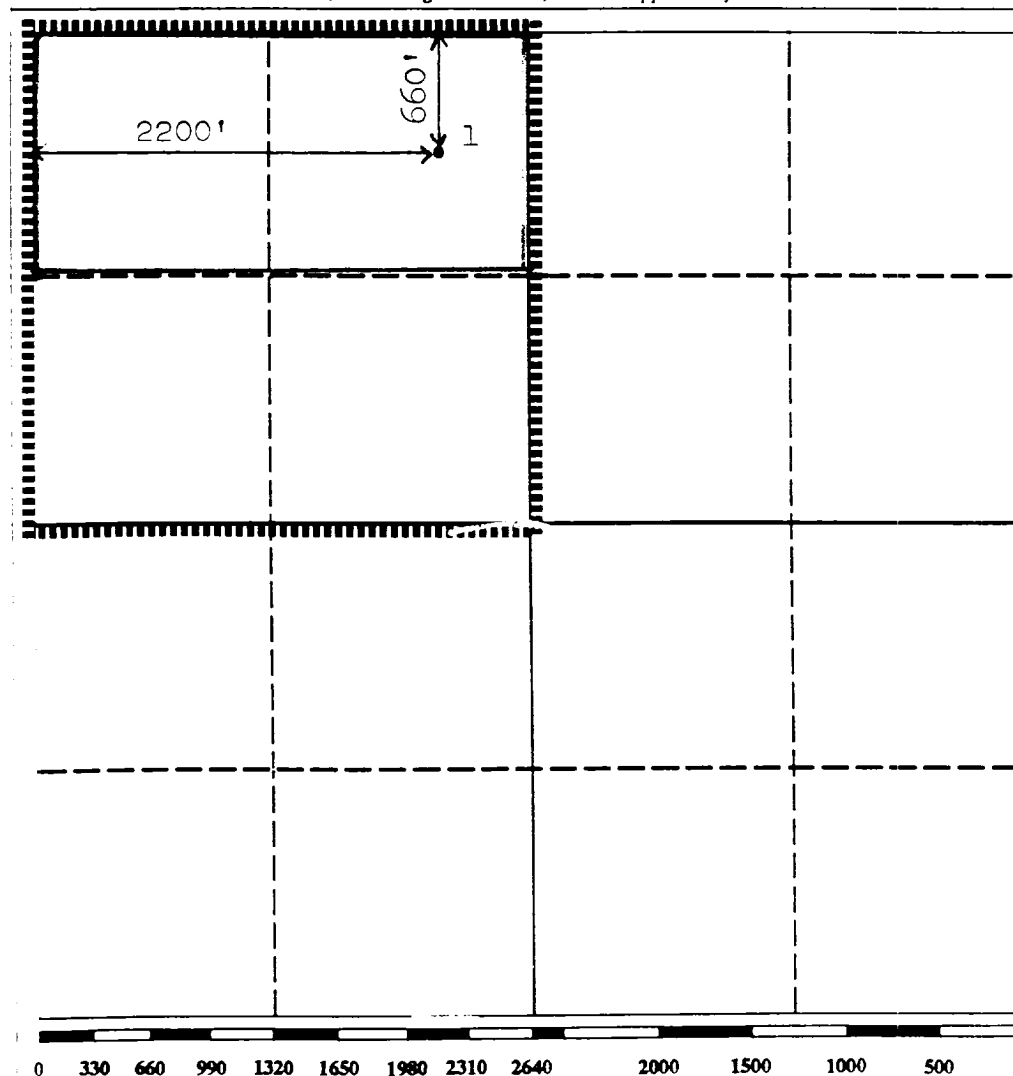

OPERATOR CERTIFICATION

I hereby certify that the information contained herein is true and complete to the best of my knowledge and belief.

Signature  
*L. J. Seeman*  
Printed Name  
L. J. Seeman  
Position  
Dist. Petr. Engr.  
Company  
Texaco Prod. Inc.  
Date  
02-21-89

SURVEYOR CERTIFICATION

I hereby certify that the well location shown on this plat was plotted from field notes of actual surveys made by me or under my supervision, and that the same is true and correct to the best of my knowledge and belief.

Date Surveyed  
Signature & Seal of  
Professional Surveyor  
Certificate No.

P-562 874 940

100% CERTIFIED MAIL

Postage and Fees  
to be Paid by Addressee

U.S. G.P.O. 15c June 1985 irm 3800	Phillips Petroleum Co.	
	4001 Penbrook	
	P.O. State and ZIP Code	
	Odessa, Texas 79762	
	Postage	.25
	Certified Fee	.85
	Special Delivery Fee	
	Registered Mail Fee	
	Return Receipt showing to whom and Date Delivered	90
	Return Receipt showing to whom Date and Address of Delivery	12.00
TOTAL Postage and Fees		
Postmark or Date		