

STATE OF NEW MEXICO
ENERGY AND MINERALS DEPARTMENT

OIL CONSERVATION DIVISION

P. O. BOX 2088
SANTA FE, NEW MEXICO 87501

Form C-101
Revised 10-1-78

NO. OF COPIES RECEIVED		
DISTRIBUTION		
SANTA FE		
FILE		
U.S.G.S.		
LAND OFFICE		
OPERATOR		

API No. 30-025-

5a. Indicate Type of Lease
State ☒ Fee ☐

5. State Oil & Gas Lease No.
B-2229

APPLICATION FOR PERMIT TO DRILL, DEEPEN OR PLUG BACK

1a. Type of Work DRILL <input checked="" type="checkbox"/> DEEPEN <input type="checkbox"/> PLUG BACK <input type="checkbox"/>		7. Unit Agreement Name	
b. Type of Well Oil <input checked="" type="checkbox"/> Gas <input type="checkbox"/> Well <input type="checkbox"/> Other <input type="checkbox"/> Single Zone <input checked="" type="checkbox"/> Multiple Zone <input type="checkbox"/>		8. Farm or Lease Name Philmex	
2. Name of Operator Phillips Petroleum Company		9. Well No. 25	
3. Address of Operator 4001 Penbrook Street, Odessa, Texas 79762		10. Field and Pool, or Wildcat Vacuum Gb/SA	
4. Location of Well Unit Letter <u>F</u> Located <u>1980 feet</u> From the <u>North</u> Line And <u>1980</u> Feet From The <u>West</u> Line of Sec. <u>35</u> TWP. <u>17-S RGE 33-E NMPM</u>			
		12. County Lea	
		19. Proposed Depth 4900'	19A. Formation Grayburg/SA
		20. Rotary or C.T. Rotary	
21. Elevations (Show whether DF, RT, etc.) 4124.9' GR (Unprepared)	21A. Kind & Status Plug. Bond Blanket	21B. Drilling Contractor Will advise later	22. Approx. Date Work Will Start Upon approval
23. PROPOSED CASING AND CEMENT PROGRAM			
SIZE OF HOLE	SIZE OF CASING	WEIGHT PER FOOT	SETTING DEPTH
12-1/4"	8-5/8"	24 # K-55	1500' RKB
7-7/8"	5-1/2"	15.5 # K-55	4800' RKB
			SACKS OF CEMENT
			1000 Sx Class "C"
			1400 Sx
			EST. TOP
			Surface
			Surface

(Caliper volume plus 30% excess. Lead: Estimated 1000 sx Class "C" w/5% salt; tail with 400 sx Class "C" w/5% salt.)

Use mud additives as required for control.

BOP EQUIP: Series 900, 3000# WP (See attached schematic - Figure 7-9 or 7-10.

In above space describe proposed program: If proposal is to deepen or plug back, give data on present productive zone and proposed new productive zone. Give blowout preventer program, if any.

I hereby certify that the information above is true and complete to the best of my knowledge and belief.

SIGNED W. J. Mueller TITLE Engineering Supervisor, Resv. DATE September 23, 1987

Orig. Signed by
Paul Kautz
Geologist

APPROVED BY _____

TITLE _____

DATE OCT 2 1987

CONDITIONS OF APPROVAL, IF ANY:

Permit Expires 6 Months From Approval
Date Unless Drilling Underway.

C-101/C-101.7

RECEIVED

OCT 1 1967

OCD
ACBIS OFFICE

**NEW MEXICO OIL CONSERVATION COMMISSION
WELL LOCATION AND ACREAGE DEDICATION PLAT**

Form C-102
Supersedes C-128
Effective 1-1-83

All distances must be from the outer boundaries of the Section

Operator PHILLIPS PETROLEUM CO.		Lease PHILMEX		Well No. 25
Unit Letter F	Section 35	Township 17 SOUTH	Range 33 EAST	County LEA
Actual Footage Location of Well: <div style="display: flex; justify-content: space-between;"> 1980 feet from the NORTH line and 1980 feet from the WEST line </div>				
Ground Level Elev. 4124.9	Producing Formation Grayburg-San Andres	Pool Vacuum-Grayburg/San Andres	Dedicated Acreage: 40 Acres	

1. Outline the acreage dedicated to the subject well by colored pencil or hachure marks on the plat below.
2. If more than one lease is dedicated to the well, outline each and identify the ownership thereof (both as to working interest and royalty).
3. If more than one lease of different ownership is dedicated to the well, have the interests of all owners been consolidated by communitization, unitization, force-pooling, etc?

☐ Yes ☐ No If answer is "yes," type of consolidation _____

If answer is "no," list the owners and tract descriptions which have actually been consolidated. (Use reverse side of this form if necessary.) _____

No allowable will be assigned to the well until all interests have been consolidated (by communitization, unitization, forced-pooling, or otherwise) or until a non-standard unit, eliminating such interests, has been approved by the Commission.

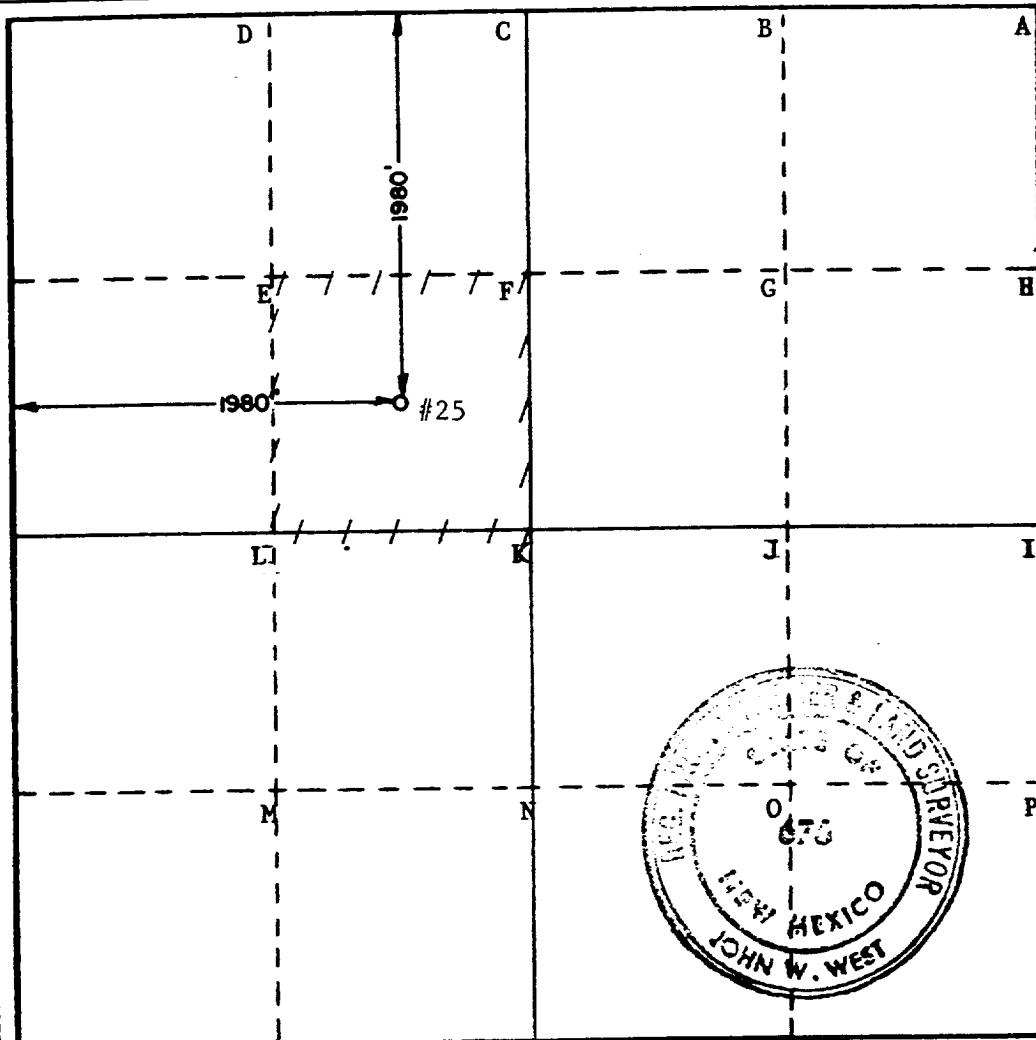

CERTIFICATION

I hereby certify that the information contained herein is true and complete to the best of my knowledge and belief.

Name W. J. Mueller
Position Engineering Supervisor, Resv
Company Phillips Petroleum Company
Date September 23, 1987

I hereby certify that the well location shown on this plat was plotted from field notes of actual surveys made by me or under my supervision, and that the same is true and correct to the best of my knowledge and belief.

Date Surveyed
AUGUST 18, 1987

Registered Professional Engineer and/or Land Surveyor

Certificate No. JOHN W. WEST, 676
RONALD J. EIDSON, 3239

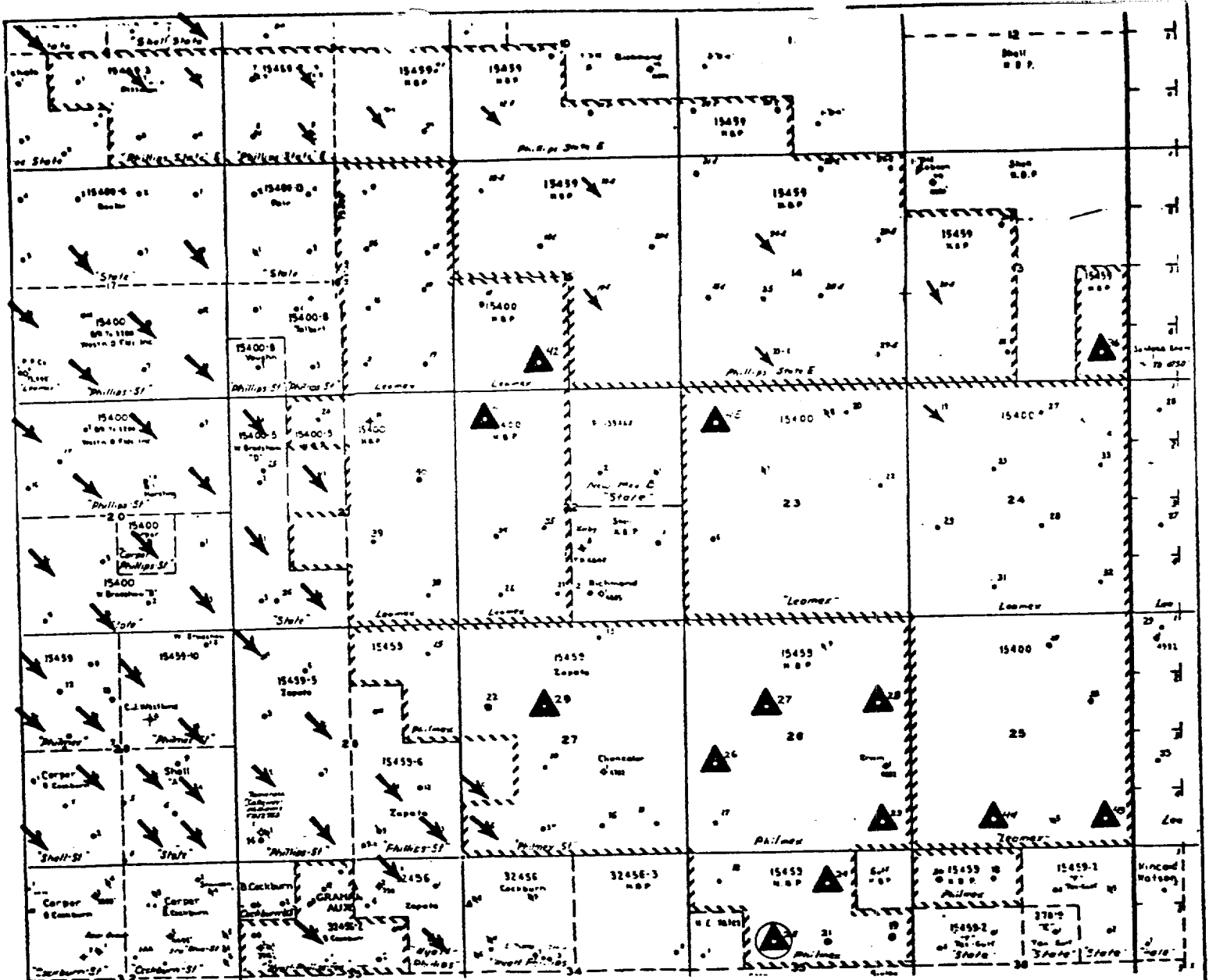

Existing Injector

Leamex Lease

Phillips E State Lease

Philmex Lease

Wyatt A Federal Lease

New Well Location



PHILLIPS PETROLEUM COMPANY

Maljamar Waterfloods
Lea County, New Mexico

0 2000' 4000'
SCALE

NOTE: Any existing wells contained within quarter-quarter section of proposed new well are operated by Phillips Petroleum Company.

FIELD PRACTICES AND STANDARDS

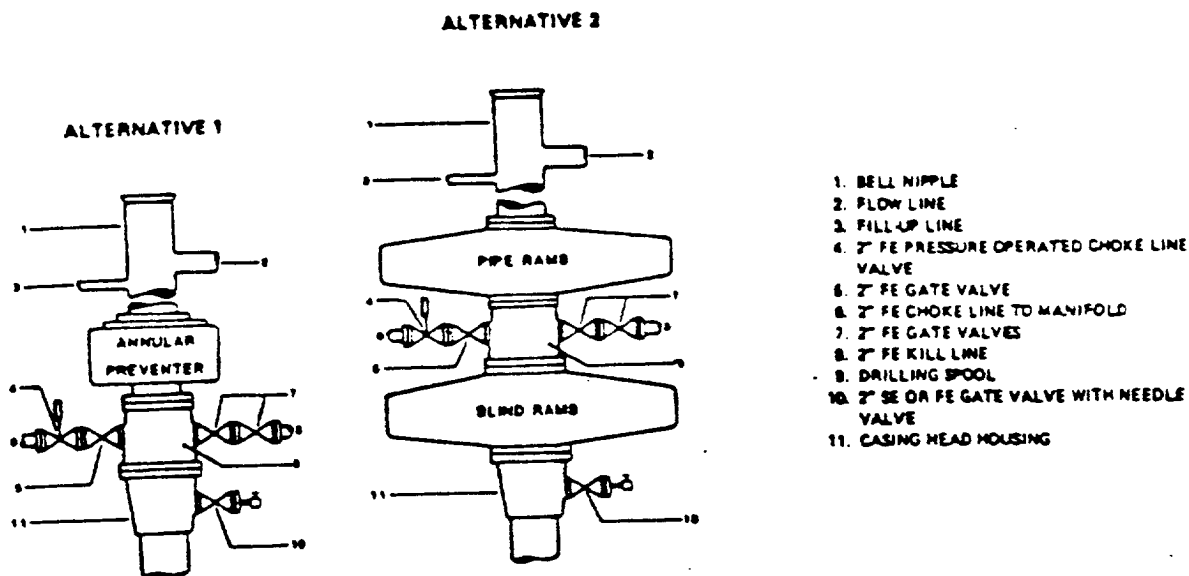

NOTE: THE DRILLING SPOOL MAY BE LOCATED BELOW BOTH SETS OF RAMS IF A DOUBLE PREVENTER IS USED AND IT DOES NOT HAVE SUITABLE OUTLETS BETWEEN RAMS

Figure 7-9. Standard Hydraulic Blowout Preventer Assembly (2 M or 3 M Working Pressure) Alternative 1

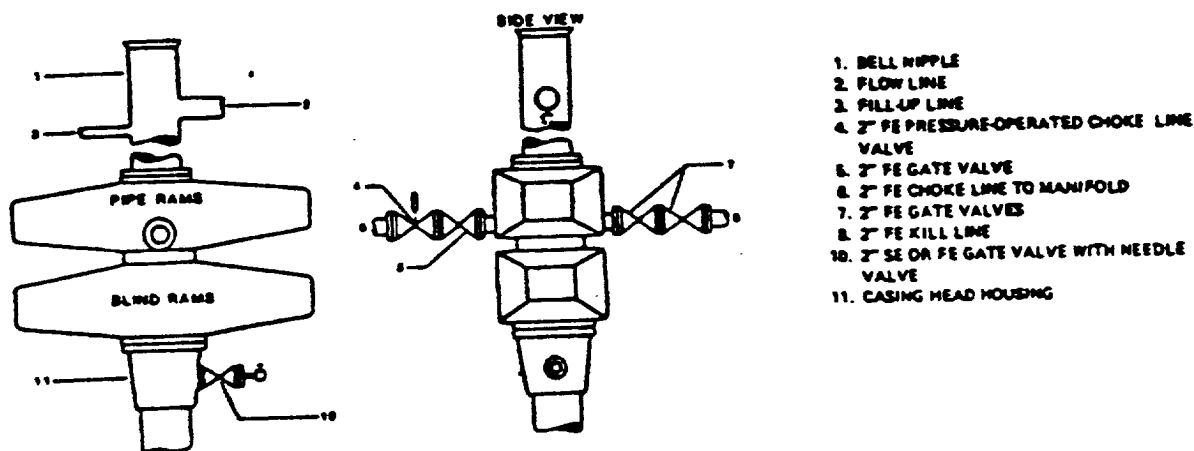

Figure 7-10. Standard Hydraulic Blowout Preventer Assembly (2 M or 3 M Working Pressure) Alternative 3 (without Drilling Spool)

