

Submit 3 Copies To Appropriate District  
Office  
District I  
1625 N. French Dr., Hobbs, NM 87240  
District II  
811 South First, Artesia, NM 87210  
District III  
1000 Rio Brazos Rd., Aztec, NM 87410  
District IV  
2040 South Pacheco, Santa Fe, NM 87505

State of New Mexico  
Energy, Minerals and Natural Resources

Form C-103  
Revised March 25, 1999

OIL CONSERVATION DIVISION  
2040 South Pacheco  
Santa Fe, NM 87505

WELL API NO. <b>30-025-30163</b>
5. Indicate Type of Lease STATE <input checked="" type="checkbox"/> FEE <input type="checkbox"/>
6. State Oil & Gas Lease No. <b>LH 1840</b>
7. Lease Name or Unit Agreement Name: <b>Corbin State</b>
8. Well No. <b>1</b>
9. Pool name or Wildcat <b>West Corbin (Delaware)</b>

**SUNDRY NOTICES AND REPORTS ON WELLS**  
(DO NOT USE THIS FORM FOR PROPOSALS TO DRILL OR TO DEEPEN OR PLUG BACK TO A DIFFERENT RESERVOIR. USE "APPLICATION FOR PERMIT" (FORM C-101) FOR SUCH PROPOSALS.)

1. Type of Well: Oil Well <input checked="" type="checkbox"/> Gas Well <input type="checkbox"/> Other	8. Well No. <b>1</b>
2. Name of Operator <b>BOG Resources Inc.</b>	9. Pool name or Wildcat <b>West Corbin (Delaware)</b>
3. Address of Operator <b>P.O. Box 2267 Midland, Texas 79702</b>	
4. Well Location Unit Letter <b>F</b> : <b>1980</b> feet from the <b>North</b> line and <b>1980</b> feet from the <b>West</b> line Section <b>16</b> Township <b>18S</b> Range <b>33E</b> NMPM County <b>Lea</b>	
10. Elevation (Show whether DR, RKB, RT, GR, etc.) <b>3887 GL</b>	

11. Check Appropriate Box to Indicate Nature of Notice, Report, or Other Data

NOTICE OF INTENTION TO:

PERFORM REMEDIAL WORK ☐ PLUG AND ABANDON ☒  
TEMPORARILY ABANDON ☐ CHANGE PLANS ☐  
PULL OR ALTER CASING ☐ MULTIPLE COMPLETION ☐

OTHER: ☐

SUBSEQUENT REPORT OF:

REMEDIAL WORK ☐ ALTERING CASING ☐  
COMMENCE DRILLING OPNS. ☐ PLUG AND ABANDONMENT ☐  
CASING TEST AND CEMENT JOB ☐

OTHER: ☐

12. Describe Proposed or Completed Operations (Clearly state all pertinent details, and give pertinent dates, including estimated date of starting any proposed work). SEE RULE 1103. For Multiple Completions: Attach wellbore diagram of proposed completion or recompletion.

P&A Procedure:

1. Set 5 1/2" CTBP @ 6510', cap w/ 25 sx Class C cement.
2. Pick up tubing to +/- 4260'. Spot 30 sx cement plug.
3. Pick up tubing to +/- 3050'. Spot 30 sx cement plug.
4. Pick up tubing to +/- 1690'. Spot 25 sx cement plug.
5. Pick up tubing to +/- 405'. Spot 40 sx cement plug to surface.
6. Cut casing 3' below surface, weld plate and abandonment marker to casing.  
Clean and restore location.

THE COMMISSION MUST BE NOTIFIED 24 HOURS BEFORE THE BEGINNING OF PLUGGING OPERATIONS TO THE C-103 TO BE APPROVED.

I hereby certify that the information above is true and complete to the best of my knowledge and belief.

SIGNATURE Stan Wagner TITLE Regulatory Analyst DATE 11/18/2002

Type or print name Stan Wagner

Telephone No. 915 686 3689

(This space for State use)

APPROVED BY GARY W. WINK DATE NOV 22 2002  
Conditions of approval, if any:

FIELD: WEST CORBIN (DELAWARE) DATE SPUD: 1/14/88 COMP: 6/13/88  
 LEASE: CORBIN STATE WELL NO. 1 ELEVATION: 3887' G.L.  
 LOCATION: 1980' FNL & 1980' FWL; SEC. 16, T-18-S, R-33-E  
 Lea County, New Mexico

SIZE	WT.	GRD.	CPLG.	DEPTH
5-1/2	17#	N-80	LTC	0'-10,000'
5-1/2	17#	S-95	LTC	10-13,730'

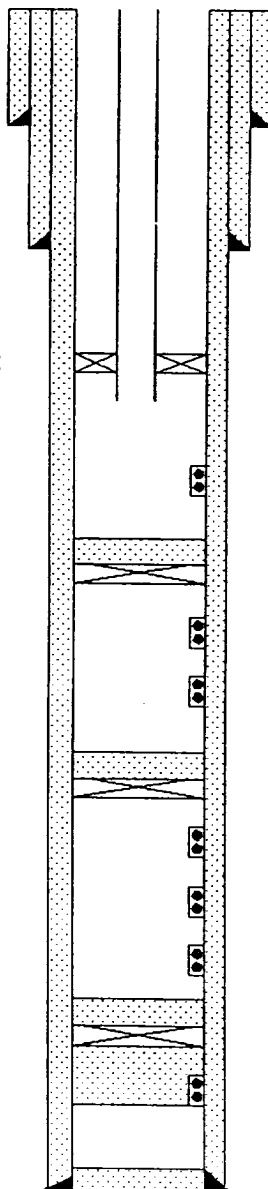

CURRENT CONFIGURATION

TD: 13,730'  
 PBTD: 13,625'

JAC/CORBSTL  
 11/24/83

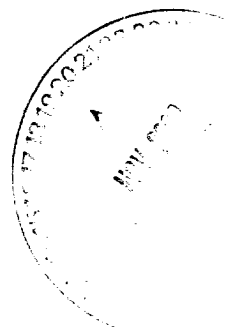

**FIELD:** WEST CORBIN (DELAWARE) **DATE SPUD:** 1/14/88 **COMP:** 6/13/88  
**LEASE:** CORBIN STATE **WELL NO.** 1 **ELEVATION:** 3887' G.L.  
**LOCATION:** 1980' FNL & 1980' FWL; SEC. 16, T-18-S, R-33-E  
 Lea County, New Mexico

SIZE	WT.	GRD.	CPLG.	DEPTH
5-1/2	17#	N-80	LTC	0'-10,000'
5-1/2	17#	S-85	LTC	10-13,730'

40 SX (404') PLUG @ 405'  
 25 SX (253') PLUG @ 1690'  
 30 SX (303') PLUG @ 3050'  
 25 SX (253') PLUG @ 4280'

CIBP @ 6510'  
 CAP W/ 35' CEMENT

CIBP @ 8570'  
 CAP W/ 35' CEMENT

CIBP @ 10,790'  
 CAP W/ 35' CEMENT

CICR @ 13,370'  
 SQUEEZE W/ 100 SX  
 CAP W/ 35' CEMENT

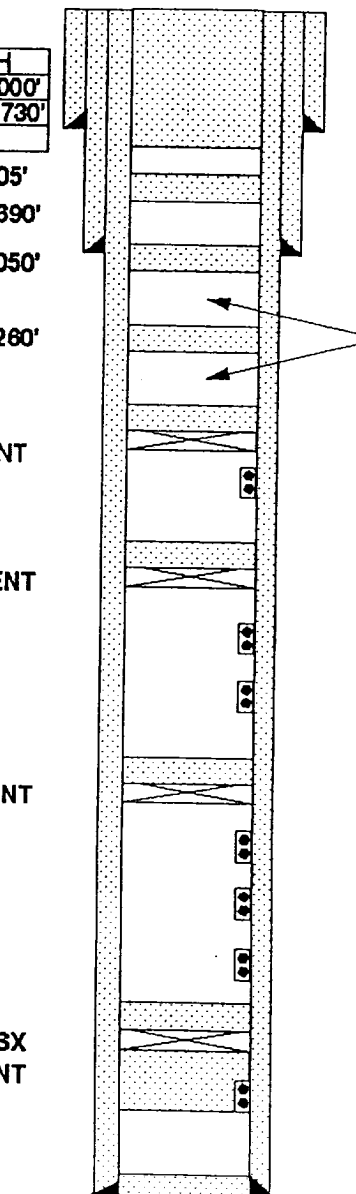

PROPOSED CONFIGURATION

TD: 13,730'  
 PBTD: 13,625'

13-3/8", 54.5#, 12.615" ID @ 355'  
 CEMENT W/ 370 SX  
 TOC: SURFACE (Circ.)  
 In 17-1/2" Hole

9-5/8", 40# @ 3000'  
 CEMENT W/ 1385 SX, TOC @ SURF.

10 PPG GELLED BRINE MUD

DELAWARE PERFS  
 6558'-74'

2nd BONE SPRING PERFS

8644'-56'

8850'-64'

WOLFCAMP PERFS

10,908'-52'

11,322'-42'

11,442'-76'

MORROW PERFS:  
 13,429'-50'

5-1/2", 17# @ 13,730'  
 W/ 1560 SX  
 DV TOOL @ 8030' W/ 1190 SX

TOC @ SURFACE (CIRC.)  
 In 7-7/8" Hole