

NE MEXICO OIL CONSERVATION COMMISSION
WELL LOCATION AND ACREAGE DEDICATION PLAT

Form C-102
Supersedes C-128
Effective 1-1-65

All distances must be from the outer boundaries of the Section.

Operator HAL RASMUSSEN			Lease Maralo State		Well No. 3
Unit Letter K	Section 28	Township 18 South	Range 37 East	County Lea County, N.M.	
Actual Footage Location of Well: 1750 feet from the South line and 2310 feet from the West line					
Ground Level Elev. 3710.	Producing Formation Yates/Seven Rivers		Pool Eumont Yates Seven Rivers Queen		Dedicated Acreage: 160 Acres

1. Outline the acreage dedicated to the subject well by colored pencil or hachure marks on the plat below.
2. If more than one lease is dedicated to the well, outline each and identify the ownership thereof (both as to working interest and royalty).
3. If more than one lease of different ownership is dedicated to the well, have the interests of all owners been consolidated by communitization, unitization, force-pooling, etc?

☐ Yes ☐ No If answer is "yes," type of consolidation _____

If answer is "no," list the owners and tract descriptions which have actually been consolidated. (Use reverse side of this form if necessary.) _____

No allowable will be assigned to the well until all interests have been consolidated (by communitization, unitization, forced-pooling, or otherwise) or until a non-standard unit, eliminating such interests, has been approved by the Commission.

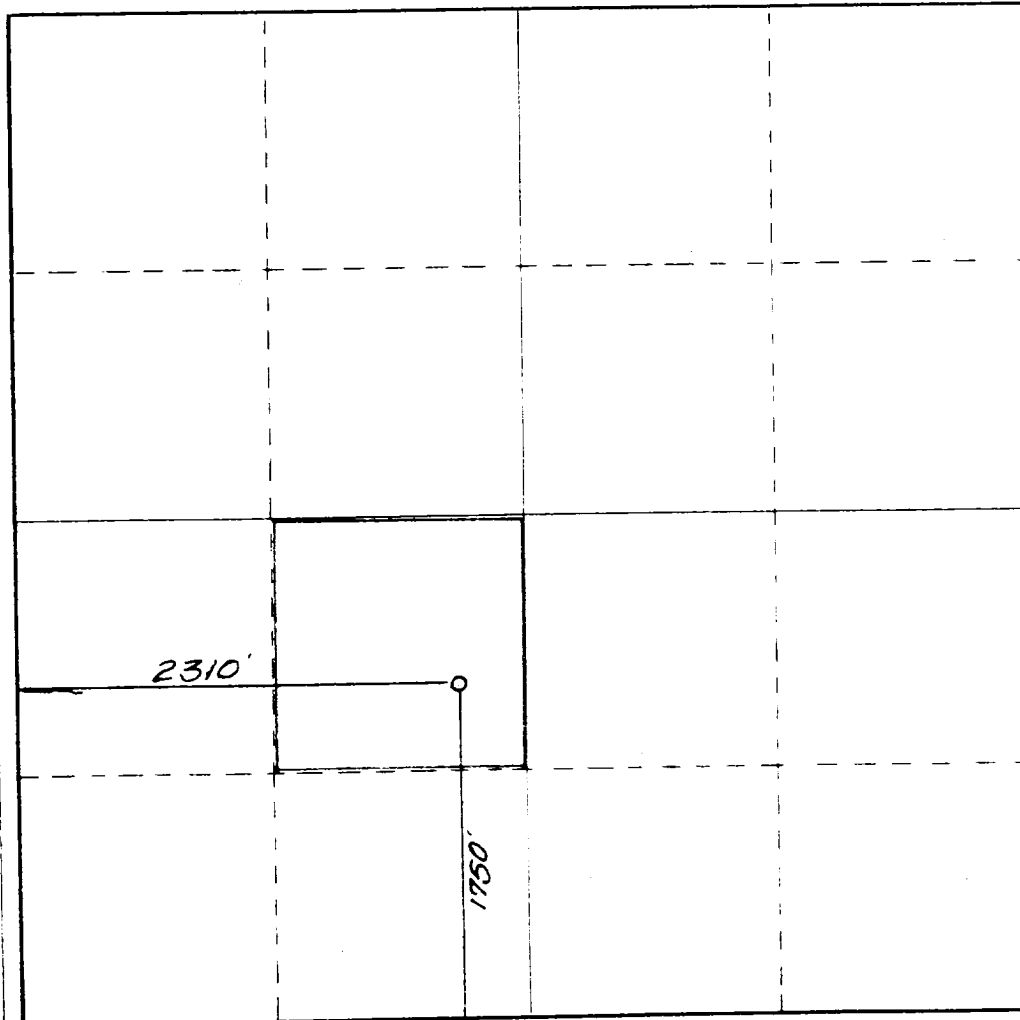

CERTIFICATION

I hereby certify that the information contained herein is true and complete to the best of my knowledge and belief.

Gary Miller

Name
Agent
Position
Moore, Miller & Assoc., Inc.
Date
1/21/88
Date

I hereby certify that the well location shown on this plat was plotted from field notes of actual surveys made by me or under my supervision and that the same is true and correct to the best of my knowledge and belief.

DAN R. REDDY
NEW MEXICO
5412
REGISTERED PROFESSIONAL ENGINEER
AND SURVEYOR

Date Surveyed
December 10, 1987
Registered Professional Engineer
and Land Surveyor

Dan R. Reddy
Certificate No.
NM PE&LS NO. 5412