

NO. OF COPIES RECEIVED		
DISTRIBUTION		
SANTA FE		
FILE		
U.S.G.S.		
LAND OFFICE		
OPERATOR		

NEW MEXICO OIL CONSERVATION COMMISSION

Form C-101
Revised 1-1-65

5A. Indicate Type of Lease	
STATE <input checked="" type="checkbox"/>	FEE <input type="checkbox"/>
5. State Oil & Gas Lease No.	
A 4096	

APPLICATION FOR PERMIT TO DRILL, DEEPEN, OR PLUG BACK

1a. Type of Work		7. Unit Agreement Name	
b. Type of Well DRILL <input checked="" type="checkbox"/> DEEPEN <input type="checkbox"/> PLUG BACK <input type="checkbox"/> OIL WELL <input checked="" type="checkbox"/> GAS WELL <input type="checkbox"/> OTHER <input type="checkbox"/> SINGLE ZONE <input checked="" type="checkbox"/> MULTIPLE ZONE <input type="checkbox"/>		8. Farm or Lease Name State EA	
2. Name of Operator Cities Service Oil & Gas Corp.		9. Well No. 1	
3. Address of Operator P.O. Box 50250 - Midland, Texas 79710		10. Field and Pool, or Wildcat Reeves (Queen)	
4. Location of Well UNIT LETTER C LOCATED 330 FEET FROM THE North LINE AND 2310 FEET FROM THE West LINE OF SEC. 28 TWP. 18S RGE. 35E NMPM		11. County Lea	
12. Proposed Depth 4900'		13A. Formation Queen	
12. Proposed Depth 4900'		13B. Rotary or C.T. Rotary	
21. Elevations (show whether DF, KI, etc.) 3915.6 DF		21A. Kind & Status Plug. Bond Required/Blanket	
21B. Drilling Contractor Unknown		22. Approx. Date Work will start After permit approval	

PROPOSED CASING AND CEMENT PROGRAM

SIZE OF HOLE	SIZE OF CASING	WEIGHT PER FOOT	SETTING DEPTH	SACKS OF CEMENT	EST. TOP
12-1/4"	8-5/8"	24#	350'	225	Circulated
7-7/8"	5-1/2"	14#	4900'	1175	Circulated

It is proposed to drill this well to a T.D. of 4900' and test the Queen Formation. The blowout prevention program is as follows:

1. One set of blind rams
2. One set of drill pipe rams

The acreage dedicated to this well has not been assigned to any gas purchaser.

IN ABOVE SPACE DESCRIBE PROPOSED PROGRAM: IF PROPOSAL IS TO DEEPEN OR PLUG BACK, GIVE DATA ON PRESENT PRODUCTIVE ZONE AND PROPOSED NEW PRODUCTIVE ZONE. GIVE BLOWOUT PREVENTER PROGRAM, IF ANY.

I hereby certify that the information above is true and complete to the best of my knowledge and belief.

Signed J. A. Vitano Title Dist. Opr. Mgr. - Prod. Date 3-14-88

(This space for State Use)

ORIGINAL SIGNED BY JERRY SEXTON

APPROVED BY DISTRICT 1 SUPERVISOR TITLE TITLE DATE MAR 15 1988

CONDITIONS OF APPROVAL, IF ANY:

Permit Expires 6 Months From Approval
Date Unless Drilling Underway.

NEW MEXICO OIL CONSERVATION COMMISSION
WELL LOCATION AND ACREAGE DEDICATION PLAT

Form C-102
Supersedes C-128
Effective 1-1-65

All distances must be from the outer boundaries of the Section

Operator Cities Service Oil & Gas Corp.			Lease State "EA"		Well No. 1
Tract Letter	Section 28	Township 18 South	Range 35 East	County Lea	
Actual Wellbore Location of Well:					
330 feet from the north line and		2310 feet from the west line			
Ground Level Elev. 3915.6	Producing Formation Queen	Pool Reeves (Queen)		Estimated Acreage: 40 Acres	

- Outline the acreage dedicated to the subject well by colored pencil or hatchure marks on the plat below.
- If more than one lease is dedicated to the well, outline each and identify the ownership thereof (both as to working interest and royalty).
- If more than one lease of different ownership is dedicated to the well, have the interests of all owners been consolidated by communitization, unitization, force-pooling, etc?

☐ Yes ☐ No If answer is "yes," type of consolidation _____

If answer is "no," list the owners and tract descriptions which have actually been consolidated (Use reverse side of this form if necessary.) _____

No allowable will be assigned to the well until all interests have been consolidated (by communitization, unitization, forced-pooling, or otherwise) or until a non-standard unit, eliminating such interests, has been approved by the Commission.

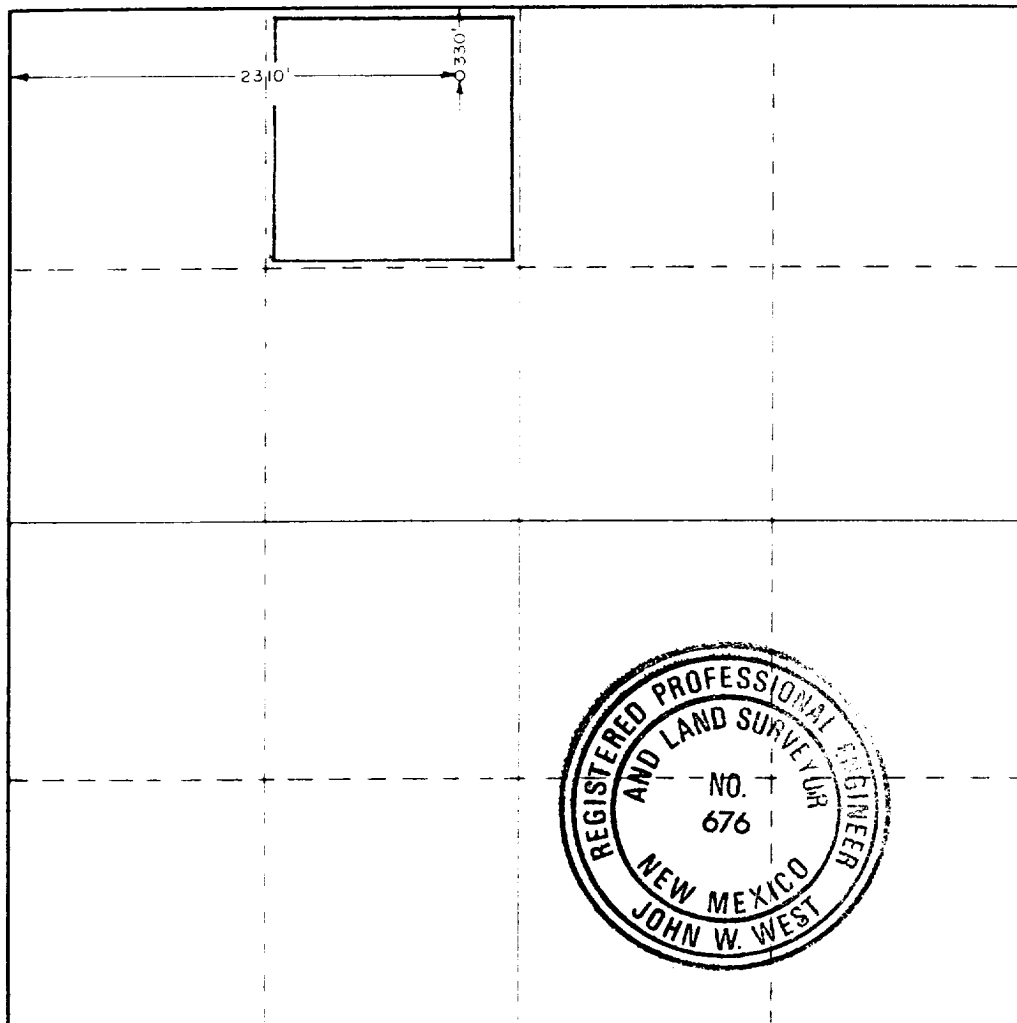

CERTIFICATION

I hereby certify that the information contained herein is true and complete to the best of my knowledge and belief.

F. A. Vitano

Dist. Opr. Mgr. - Prod.

Cities Service O&G Corp.

March 14, 1988

I hereby certify that the well location shown on this plat was plotted from field notes of actual surveys made by me or under my supervision, and that the same is true and correct to the best of my knowledge and belief.

Date Surveyed

February 15, 1988

Registered Professional Engineer and/or Land Surveyor

John W. West

Certificate No JOHN W. WEST, 676

RONALD J. EIDSON, 3239

RECEIVED
MAR 15 1988
FBI
MOBILE OFFICE

REC'D 12-22-88
FBI