

Submit 3 Copies
to Appropriate
District Office

State of New Mexico
Energy, Minerals and Natural Resources Department

Form C-103
Revised 1-1-89

DISTRICT I
P.O. Box 1980, Hobbs, NM 88240

DISTRICT II
P.O. Drawer DD, Artesia, NM 88210

DISTRICT III
1000 Rio Brazos Rd., Aztec, NM 87410

OIL CONSERVATION DIVISION
P.O. Box 2088
Santa Fe, New Mexico 87504-2088

WELL API NO. 30-025-30395
5. Indicate Type of Lease STATE <input checked="" type="checkbox"/> FEE <input type="checkbox"/>
6. State Oil & Gas Lease No. B-2229

SUNDRY NOTICES AND REPORTS ON WELLS (DO NOT USE THIS FORM FOR PROPOSALS TO DRILL OR TO DEEPEN OR PLUG BACK TO A DIFFERENT RESERVOIR. USE "APPLICATION FOR PERMIT" (FORM C-101) FOR SUCH PROPOSALS.)	
1. Type of Well: OIL WELL <input checked="" type="checkbox"/> GAS WELL <input type="checkbox"/> OTHER <input type="checkbox"/>	7. Lease Name or Unit Agreement Name Philmex
2. Name of Operator Phillips Petroleum Company	8. Well No. 31
3. Address of Operator 4001 Penbrook Street, Odessa, TX 79762	9. Pool name or Wildcat Maljamar Gb/SA
4. Well Location Unit Letter J : 1980 Feet From The South Line and 2105 Feet From The East Line Section 26 Township 17-S Range 33-E NMPM Lea County	
10. Elevation (Show whether DF, RKB, RT, GR, etc.) 4134' GR	

11. Check Appropriate Box to Indicate Nature of Notice, Report, or Other Data	
NOTICE OF INTENTION TO:	SUBSEQUENT REPORT OF:
PERFORM REMEDIAL WORK <input type="checkbox"/>	REMEDIAL WORK <input type="checkbox"/>
TEMPORARILY ABANDON <input type="checkbox"/>	ALTERING CASING <input type="checkbox"/>
PULL OR ALTER CASING <input type="checkbox"/>	COMMENCE DRILLING OPNS. <input type="checkbox"/>
OTHER: <input type="checkbox"/>	PLUG AND ABANDONMENT <input type="checkbox"/>
	CASING TEST AND CEMENT JOB <input type="checkbox"/>
	OTHER: Temporarily Abandon <input checked="" type="checkbox"/>

12. Describe Proposed or Completed Operations (Clearly state all pertinent details, and give pertinent dates, including estimated date of starting any proposed work) SEE RULE 1103.

08-30-94 - MI&RU. POOH w/sucker rod pump and steel sucker rods. Install Class One BOP. POOH w/2-3/8" prod. tubing. Install 5-1/2" casing scraper and run to depth of 4200'. POOH w/5-1/2" casing scraper. GIH w/5-1/2" CIBP and set at depth of 4150'. Circ. hole with fresh water containing 1% corrosion inhibitor. Test 5-1/2" casing and CIBP to 500# for 30 minutes as per NMOCD. State representative was on location. Test was okay. Remove BOP. POOH w/2-3/8" tubing. Laying tubing down. Install wellhead. Clean location. RD DDU. Well is temporarily abandoned.

This Approval of Temporary
Abandonment Expires 9-1-99

I hereby certify that the information above is true and complete to the best of my knowledge and belief.

SIGNATURE L. M. Sanders TITLE Supv. Regulatory Affairs DATE 08-31-94
TYPE OR PRINT NAME L. M. Sanders TELEPHONE NO. (915) 368-1488

(This space for State Use) ORIGINAL SIGNED BY JERRY SEXTON
DISTRICT I SUPERVISOR

SEP 07 1994

APPROVED BY _____ TITLE _____ DATE _____

CONDITIONS OF APPROVAL, IF ANY:

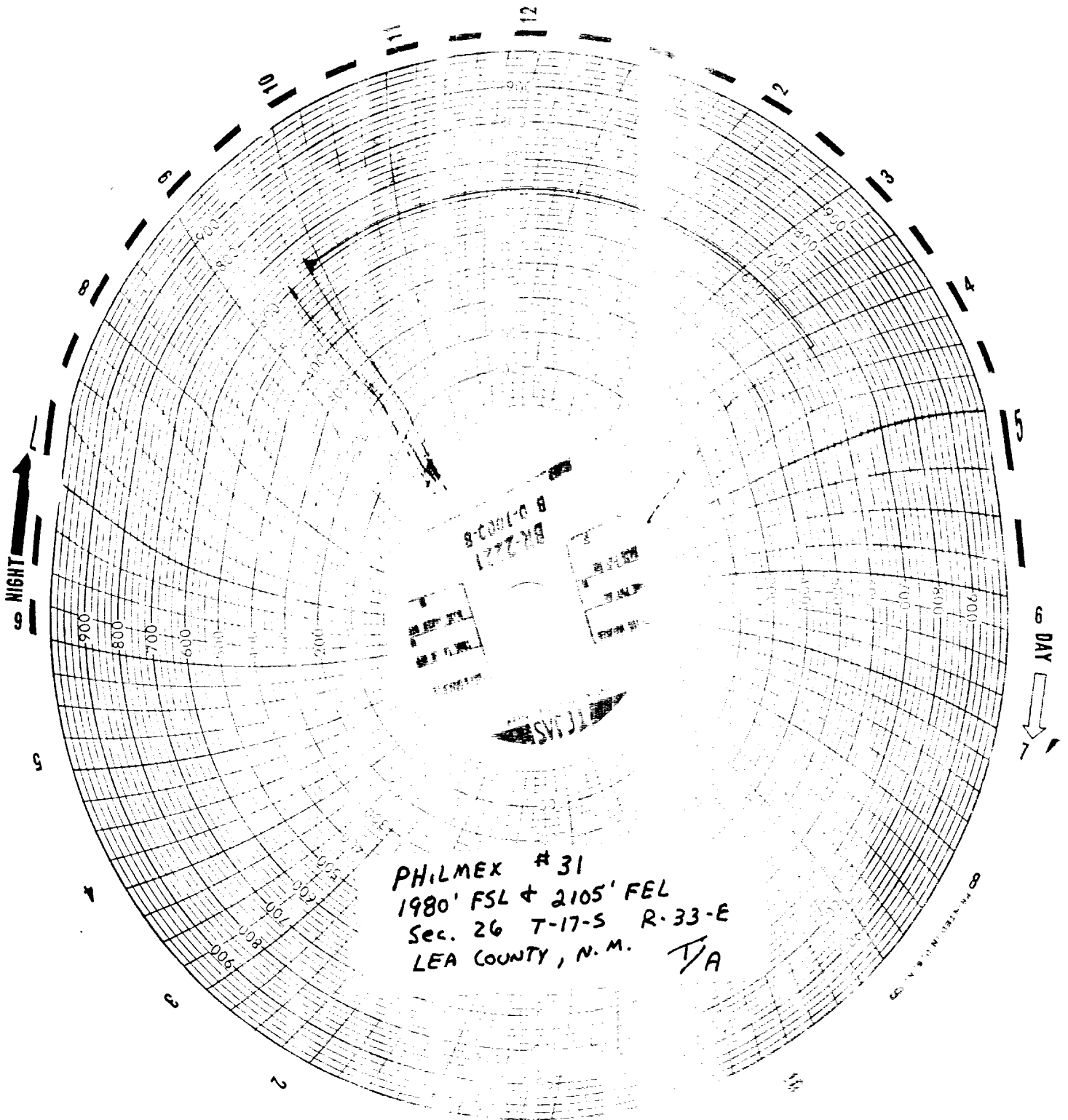

PHILMEX #31
1980' FSL + 2105' FEL
Sec. 26 T-17-S R-33-E
LEA COUNTY, N.M. T/A