

Submit 3 Copies
to Appropriate
District Office

State of New Mexico
Energy, Minerals and Natural Resources Department

Form C-103
Revised 1-1-89

DISTRICT I
P.O. Box 1980, Hobbs NM 88240

DISTRICT II
P.O. Drawer DD, Artesia, NM 88210

DISTRICT III
1000 Rio Brazos Rd., Aztec, NM 87410

OIL CONSERVATION DIVISION

P.O. Box 2088
Santa Fe, New Mexico 87504-2088

| | |
|--------------------------------------|------------------------------------------------------------------------|
| WELL API NO. | 30-025-30446 |
| 5. Indicate Type of Lease | STATE <input checked="" type="checkbox"/> FEE <input type="checkbox"/> |
| 6. State Oil & Gas Lease No. | B-2229 |
| 7. Lease Name or Unit Agreement Name | PHILMEX |
| 8. Well No. | 34 |
| 9. Pool name or Wildcat | MALJAMAR GB/SA |

| | |
|-------------------------------------------------------------------------------------------------------------------------------------------------------------------------------------------------------------------------|--|
| SUNDRY NOTICES AND REPORTS ON WELLS (DO NOT USE THIS FORM FOR PROPOSALS TO DRILL OR TO DEEPEN OR PLUG BACK TO A DIFFERENT RESERVOIR. USE "APPLICATION FOR PERMIT" (FORM C-101) FOR SUCH PROPOSALS.) | |
| 1. Type of Well: OIL WELL <input checked="" type="checkbox"/> GAS WELL <input type="checkbox"/> OTHER | |
| 2. Name of Operator Phillips Petroleum Company | |
| 3. Address of Operator 4001 Penbrook Street, Odessa, TX 79762 | |
| 4. Well Location Unit Letter <u>H</u> : <u>1980</u> Feet From The <u>NORTH</u> Line and <u>660</u> Feet From The <u>EAST</u> Line Section <u>27</u> Township <u>17 S</u> Range <u>33 E</u> NMPM <u>LEA</u> County | |
| 10. Elevation (Show whether DF, RKB, RT, GR, etc.) 4139' GR | |

11. Check Appropriate Box to Indicate Nature of Notice, Report, or Other Data

NOTICE OF INTENTION TO:

PERFORM REMEDIAL WORK ☐ PLUG AND ABANDON ☐
TEMPORARILY ABANDON ☐ CHANGE PLANS ☐
PULL OR ALTER CASING ☐
OTHER: ☐

SUBSEQUENT REPORT OF:

REMEDIAL WORK ☐ ALTERING CASING ☐
COMMENCE DRILLING OPNS. ☐ PLUG AND ABANDONMENT ☐
CASING TEST AND CEMENT JOB ☐
OTHER: TEMPORARILY ABANDON ☒

12. Describe Proposed or Completed Operations (Clearly state all pertinent details, and give pertinent dates, including estimated date of starting any proposed work) SEE RULE 1103.

2/1/95 RU DDU. UNSEAT SUCKER ROD PUMP. POOH W/RODS AND PUMP. INSTALL BOP. UNSEAT TUBING ANCHOR AND POOH W/PROD. TUBING. TRIP IN HOLE W/5-1/2" CSG SCRAPER.
2/2/95 POOH W/SCRAPER. GIH WITH 5-1/2" CIBP ON 2-3/8" TUBING TO DEPTH OF 4000'. SET CIBP. CLOSE BOP AND TEST CASING TO 500 PSI FOR 30 MIN. TEST OK. POOH W/2-3/8" TUBING. REMOVE BOP AND INSTALL WELLHEAD. TEMPORARILY ABANDON WELL.

This Approval of Temporary
Abandonment Expires 2-23-2000

I hereby certify that the information above is true and complete to the best of my knowledge and belief.

SIGNATURE [Signature] TITLE SUPERVISOR, REG. AFFAIRS DATE 02/17/95

TYPE OR PRINT NAME L. M. SANDERS

TELEPHONE NO. 915/368-1488

(This space for State Use)

ORIGINAL SIGNED BY
GARY WINK
FIELD REP. II

FEB 23 1995

APPROVED BY _____ TITLE _____ DATE _____
CONDITIONS OF APPROVAL, IF ANY:

PRINTED IN U.S.A. 33

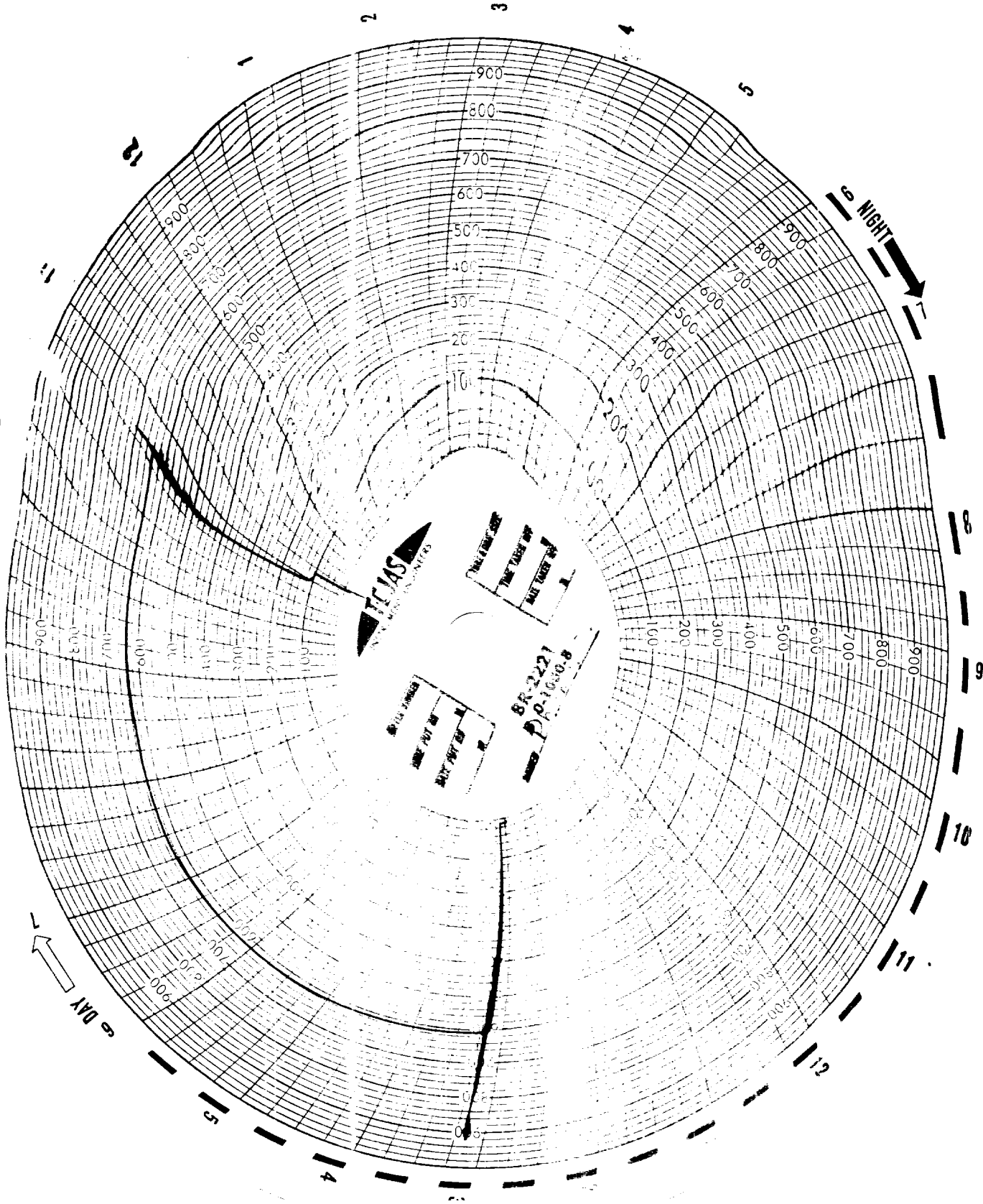

PHILMEX #34

660' FEL + 1980' FNL
SEC. 27 T-17-S R-33-E
LEA COUNTY, N.M.

Completed 2-2-95

FEB 16 1995

PHILMEX #34

PHIL
MEX
34