

BLM-CARLSBAD

N. M. OIL CONS. COMMISSION

P. O. BOX 1980

HORBS. NEW MEXICO 88240

Form 3160-5
(June 1990)UNITED STATES
DEPARTMENT OF THE INTERIOR
BUREAU OF LAND MANAGEMENTFORM APPROVED
Budget Bureau No. 1004-0135
Expires: March 31, 1993

SUNDRY NOTICES AND REPORTS ON WELLS

Do not use this form for proposals to drill or to deepen or reentry to a different reservoir.
Use "APPLICATION FOR PERMIT—" for such proposals

5. Lease Designation and Serial No.

SEE BELOW

6. If Indian, Allottee or Tribe Name

7. If Unit or CA, Agreement Designation

SUBMIT IN TRIPLICATE

1. Type of Well

☒ Oil Well ☐ Gas Well ☐ Other

2. Name of Operator

MERIDIAN OIL INC. *Southland Royalty Co.*

3. Address and Telephone No.

P.O. BOX 51810 MIDLAND, TEXAS 79710-1810 915-688-6800

4. Location of Well (Footage, Sec., T., R., M., or Survey Description)

SECTION: ~~7, 8, 17~~, and 18

T-18-S, R-33-E

1980/5 & 660/E

(I)

8. Well Name and No.

WEST CORBIN UNIT #10

9. API Well No.

30-025-30466

10. Field and Pool, or Exploratory Area

SOUTH CORBIN FIELD

11. County or Parish, State

LEA, NM

12. CHECK APPROPRIATE BOX(S) TO INDICATE NATURE OF NOTICE, REPORT, OR OTHER DATA

TYPE OF SUBMISSION

- ☐
- Notice of Intent
-
- ☐
- Subsequent Report
-
- ☐
- Final Abandonment Notice

TYPE OF ACTION

- ☐
- Abandonment
-
- ☐
- Recompletion
-
- ☐
- Plugging Back
-
- ☐
- Casing Repair
-
- ☐
- Altering Casing
-
- ☒
- Other

REQUEST FOR EXTENSION

- ☐
- Change of Plans
-
- ☐
- New Construction
-
- ☐
- Non-Routine Fracturing
-
- ☐
- Water Shut-Off
-
- ☐
- Conversion to Injection
-
- ☐
- Dispose Water

(Note: Report results of multiple completion on Well Completion or Recompletion Report and Log form.)

13. Describe Proposed or Completed Operations (Clearly state all pertinent details, and give pertinent dates, including estimated date of starting any proposed work. If well is directionally drilled, give subsurface locations and measured and true vertical depths for all markers and zones pertinent to this work.)*

AS PER CONVERSATION OF 6/16/93, REQUEST FOR ~~THREE (3)~~ ^{two (2)} YEAR EXTENSION DUE TO CONTINUED WORK ON LEASE: *to submit facility diagram & water disp.*

WELL NO	PRODUCING FORMATION	LEASE NO	SECTION	AVG WATER PRODUCED/PD/LEASE
5	WOLFCAMP	LC069420	17	
6	DELAWARE	LC069420	17	
7	SAN ANDRES	LC069420	17	
8	BONE SPRING	LC069420	17	
9	WOLFCAMP	LC069420	8	
10	WOLFCAMP	NM93	18	
11	WOLFCAMP	NM0997	8	
12	WOLFCAMP	NM93	18	
13	BONE SPRING	NM93	18	
14	WOLFCAMP	LC069420	17	
15	DELAWARE	NM93	18	

SEE ATTACHED

14. I hereby certify that the foregoing is true and correct

Signed

Title PRODUCTION ASSISTANT

Date 6/17/93

(This space for Federal or State office use)

(ORIG. SGD) DAVID R. GLASS

Title

PETROLEUM ENGINEER

Date JUL 09 1993

Conditions of approval, if any:

Title 18 U.S.C. Section 1001, makes it a crime for any person knowingly and willfully to make to any department or agency of the United States any false, fictitious or fraudulent statements or representations as to any matter within its jurisdiction.

*See instruction on Reverse Side

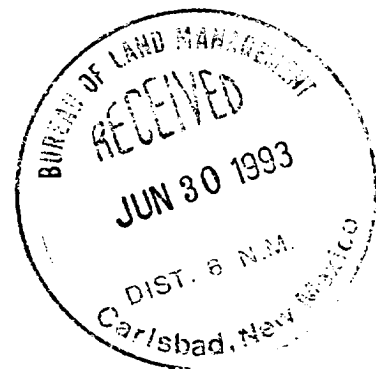

WEST CORBIN UNIT CONT.
PAGE TWO

16	BONE SPRING/WIW	LC069420	7
17	DELAWARE	NM93	18
18	WOLFCAMP	NM93	18
19	BONE SPRING	LC069420	7
20	DELAWARE	NM93	18
21	WOLFCAMP	NM93	18
22	DELAWARE	NM93	18
24	DELAWARE	NM93	18
25	WOLFCAMP	L069420	7
26	WOLFCAMP	LC069420	8
28	WOLFCAMP	LC069420	17
30	BONE SPRING	LC069420	7

62.6 BOWPD

6000

T-18-S R-33-E

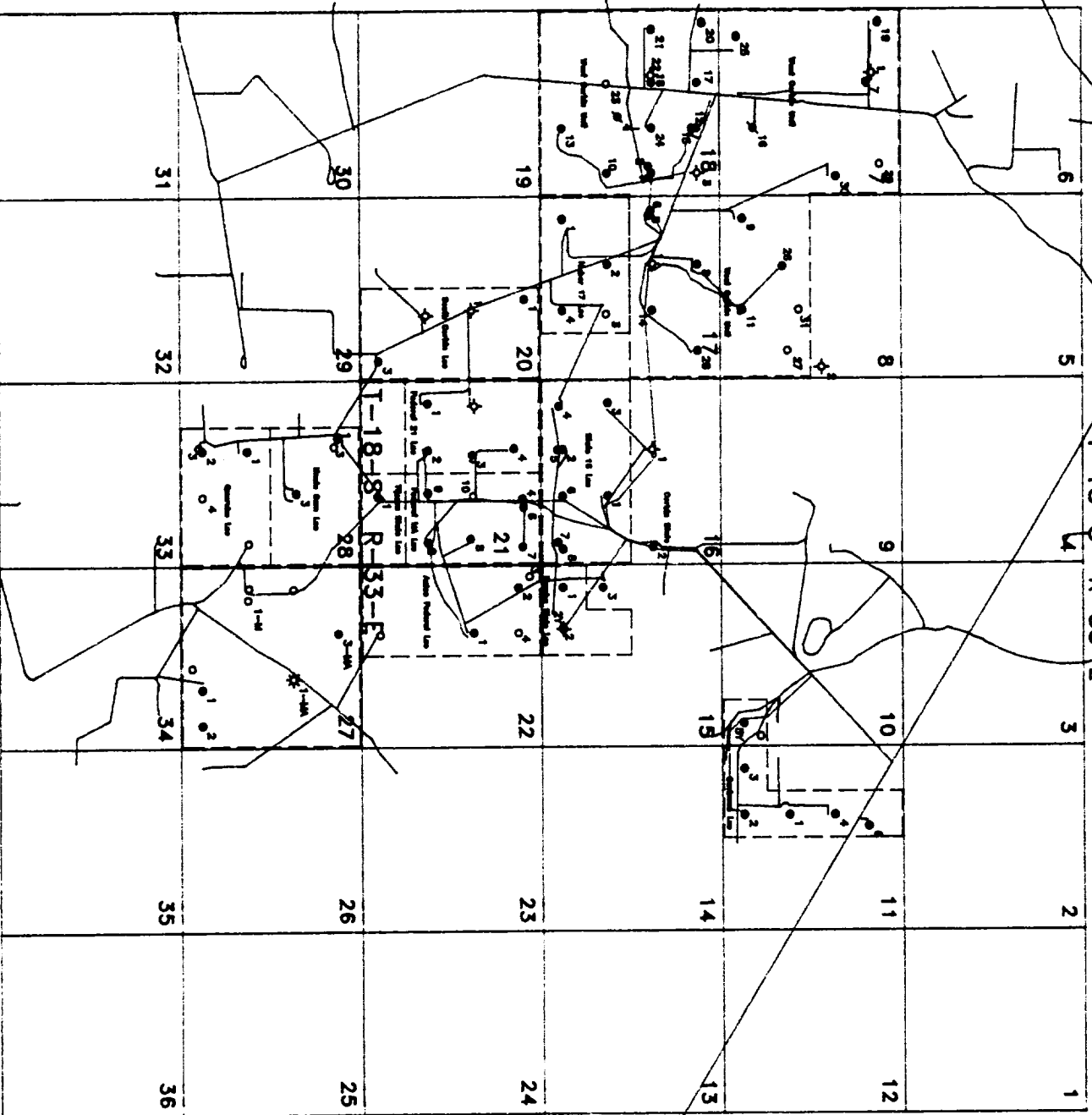

6000