

30-025-30493

NO. OF COPIES RECEIVED	
DISTRIBUTION	
SANTA FE	
FILE	
U.S.G.S.	
LAND OFFICE	
OPERATOR	

## NEW MEXICO OIL CONSERVATION COMMISSION

Form C-101  
Revised 1-1-65

5A. Indicate Type of Lease	
STATE <input type="checkbox"/>	FEE <input checked="" type="checkbox"/>
5. State Oil & Gas Lease No.	

## APPLICATION FOR PERMIT TO DRILL, DEEPEN, OR PLUG BACK

1a. Type of Work		7. Unit Agreement Name	
b. Type of Well DRILL <input checked="" type="checkbox"/> DEEPEN <input type="checkbox"/> PLUG BACK <input type="checkbox"/> OIL WELL <input type="checkbox"/> GAS WELL <input type="checkbox"/> OTHER <input type="checkbox"/> SINGLE ZONE <input type="checkbox"/> MULTIPLE ZONE <input type="checkbox"/>		8. Farm or Lease Name Bear	
2. Name of Operator Beach Exploration, Inc.		9. Well No. 1	
3. Address of Operator 800 N. Marienfeld Suite 200 Midland, Texas 79701		10. Field and Pool, or Wildcat Bishop Canyon (San	
4. Location of Well UNIT LETTER F LOCATED 1980 FEET FROM THE North LINE AND 1980 FEET FROM THE West LINE OF SEC. 11 TWP. 18S RGE. 38E NMPM		11. Area Artesian East	
19. Proposed Depth 5100		19A. Formation San Andres	20. Rotary or C.T. Rotary
21. Elevations (Show whether DF, RT, etc.) 3636' GL	21A. Kind & Status Plug. Bond Blanket	21B. Drilling Contractor Norton	22. Approx. Date Work will start 11-15-88

## PROPOSED CASING AND CEMENT PROGRAM

SIZE OF HOLE	SIZE OF CASING	WEIGHT PER FOOT	SETTING DEPTH	SACKS OF CEMENT	EST. TOP
12 1/4"	8 5/8"	24#	375'	300+	Circulate
7 7/8"	5 1/2"	11#	5100'	1250+	

IN ABOVE SPACE DESCRIBE PROPOSED PROGRAM: IF PROPOSAL IS TO DEEPEN OR PLUG BACK, GIVE DATA ON PRESENT PRODUCTIVE ZONE AND PROPOSED NEW PRODUCTIVE ZONE. GIVE BLOWOUT PREVENTER PROGRAM, IF ANY.

I hereby certify that the information above is true and complete to the best of my knowledge and belief.

Signed Paul Kautz Title Production Date 10-18-88

(This space for State Use)

Orig. Signed by  
Paul Kautz,  
Geologist

APPROVED BY \_\_\_\_\_ TITLE \_\_\_\_\_ DATE \_\_\_\_\_

CONDITIONS OF APPROVAL, IF ANY:

OCT 24 1988

Permit Expires 6 Months From Approval  
Date Unless Drilling Underway.

**N. MEXICO OIL CONSERVATION COMMISSION  
WELL LOCATION AND ACREAGE DEDICATION PLAT**

Form C-122  
Supersedes C-128  
Effective 1-1-85

All distances must be from the outer boundaries of the Section

Operator <b>Beach Exploration</b>			Lease <b>Bear</b>		Well No.
Tract Letter <b>F</b>	Section <b>11</b>	Township <b>18 South</b>	Range <b>38 East</b>	County <b>Lea County</b>	
Actual Footage Location of Well:					
1980 feet from the North line and		1980 feet from the West line			
Ground Level Elev. <b>3636.0</b>	Producing Formation <b>San Andres</b>	Pool <b>East Bishop Canyon - SA</b>		Dedicated Acreage <b>40</b>	

1. Outline the acreage dedicated to the subject well by colored pencil or hachure marks on the plat below.
2. If more than one lease is dedicated to the well, outline each and identify the ownership thereof (both as to working interest and royalty).
3. If more than one lease of different ownership is dedicated to the well, have the interests of all owners been consolidated by communitization, unitization, force-pooling, etc?

☐ Yes    ☐ No    If answer is "yes," type of consolidation \_\_\_\_\_

If answer is "no," list the owners and tract descriptions which have actually been consolidated (Use reverse side of this form if necessary.) \_\_\_\_\_

No allowable will be assigned to the well until all interests have been consolidated (by communitization, unitization, forced-pooling, or otherwise) or until a non-standard unit, eliminating such interests, has been approved by the Commission.

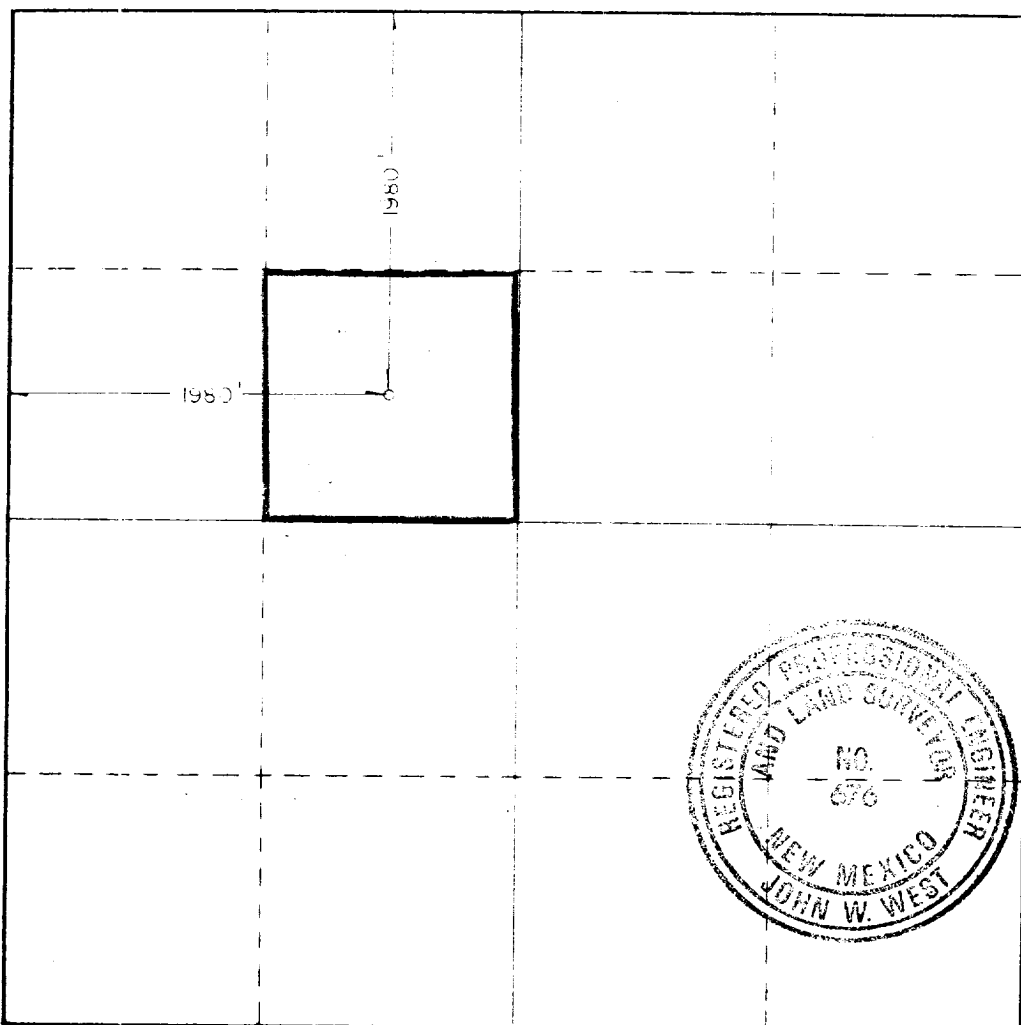

**CERTIFICATION**

I hereby certify that the information contained herein is true and complete to the best of my knowledge and belief.

*Barbara Watson*  
\_\_\_\_\_  
Signature

**Barbara Watson**

**Production**

**Beach Exploration, Inc.**

**10-18-88**

I hereby certify that the well location shown on this plat was plotted from field notes of actual surveys made by me or under my supervision, and that the same is true and correct to the best of my knowledge and belief.

Date Surveyed

**October 14, 1988**

Registered Professional Engineer and Land Surveyor

*John W. West*  
\_\_\_\_\_  
Signature

Certificate No. **JOHN W. WEST, 676**

**RONALD J. EIDSON, 3239**

BLOWOUT PREVENTER ARRANGEMENT

Beach Exploration, Inc.

BEAR Well No. 1  
SE/4 NE/4, Sec. 11, T18S, R38E

