

Submit to Appropriate  
District Office  
State Lease - 6 copies  
Fee Lease - 5 copies

State of New Mexico  
Energy, Minerals and Natural Resources Department

Form C-101  
Revised 1-1-89

**DISTRICT I**  
P.O. Box 1980, Hobbs, NM 88240

**DISTRICT II**  
P.O. Drawer DD, Artesia, NM 88210

**DISTRICT III**  
1000 Rio Brazos Rd., Aztec, NM 87410

**OIL CONSERVATION DIVISION**  
P.O. Box 2088  
Santa Fe, New Mexico 87504-2088

API NO. (assigned by OCD on New Wells)

30-025-30548

5. Indicate Type of Lease

STATE ☒ FEE ☐

6. State Oil & Gas Lease No.

**APPLICATION FOR PERMIT TO DRILL, DEEPEN, OR PLUG BACK**

1a. Type of Work:

DRILL ☒ RE-ENTER ☐ DEEPEN ☐ PLUG BACK ☐

b. Type of Well:

OIL WELL ☒ GAS WELL ☐ OTHER ☐ SINGLE ZONE ☐ MULTIPLE ZONE ☐

2. Name of Operator

Union Oil Company of California

3. Address of Operator

P. O. Box 671 - Midland, Texas 79702

4. Well Location

Unit Letter K : 2310 Feet From The south Line and 1980 Feet From The west Line

Section: 35 Township: 17-S Range: 33-E NMPM Lea County

7. Lease Name or Unit Agreement Name

State "35"

8. Well No.

5

9. Pool name or Wildcat

Malpamar  
Gorbin (Grayburg) -SA

10. Proposed Depth

4750'

11. Formation

Grayburg

12. Rotary or C.T.

Rotary

13. Elevations (Show whether DF, RT, GR, etc.)

4121.1' GR

14. Kind & Status Plug. Bond

15. Drilling Contractor

Unknown

16. Approx. Date Work will start

ASAP

**PROPOSED CASING AND CEMENT PROGRAM**

SIZE OF HOLE	SIZE OF CASING	WEIGHT PER FOOT	SETTING DEPTH	SACKS OF CEMENT	EST. TOP
12 1/4"	8 5/8"	24#	1565'	1000	Surface
7 7/8"	5 1/2"	15.5#	4750'	1400	Surface

IN ABOVE SPACE DESCRIBE PROPOSED PROGRAM: IF PROPOSAL IS TO DEEPEN OR PLUG BACK, GIVE DATA ON PRESENT PRODUCTIVE ZONE AND PROPOSED NEW PRODUCTIVE ZONE. GIVE BLOWOUT PREVENTER PROGRAM, IF ANY.

I hereby certify that the information above is true and complete to the best of my knowledge and belief.

SIGNATURE Jeffery J. Tokarsky TITLE Drilling Engineer

DATE 1-31-89

TYPE OR PRINT NAME Jeffery J. Tokarsky

(915)

TELEPHONE NO 682-9731

(This space for State Use)

**ORIGINAL SIGNED BY JERRY SEXTON**

APPROVED BY DISTRICT I SUPERVISOR

TITLE

DATE **FEB 01 1989**

CONDITIONS OF APPROVAL, IF ANY:

Permit Expires 6 Months From Approval  
Date Unless Drilling Underway.

6091 10 93

ALL INFORMATION CONTAINED HEREIN IS UNCLASSIFIED

DATE 10-10-93 BY 1380

HC/10/10/93

**N MEXICO OIL CONSERVATION COMMISSION  
WELL LOCATION AND ACREAGE DEDICATION PLAT**

Form C-102  
Supersedes C-128  
Effective 1-1-65

All distances must be from the outer boundaries of the Section

Operator <b>Union Oil Co. of California</b>		Lease <b>State 35</b>		Well No. <b>5</b>	
Unit Letter <b>K</b>	Section <b>35</b>	Township <b>17 South</b>	Range <b>33 East</b>	County <b>Lea</b>	
Actual Footage Location of Well: <b>2310</b> feet from the <b>south</b> line and <b>1980</b> feet from the <b>west</b> line					
Ground Level Elev. <b>4121.1</b>	Producing Formation <b>Grayburg</b>	Pool <b>Corbin Maljamar BB-2A</b>		Dedicated Acreage: <b>40</b> Acres	

1. Outline the acreage dedicated to the subject well by colored pencil or hatchure marks on the plat below.
2. If more than one lease is dedicated to the well, outline each and identify the ownership thereof (both as to working interest and royalty).
3. If more than one lease of different ownership is dedicated to the well, have the interests of all owners been consolidated by communitization, unitization, force-pooling, etc?

☐ Yes ☐ No If answer is "yes," type of consolidation \_\_\_\_\_

If answer is "no," list the owners and tract descriptions which have actually been consolidated. (Use reverse side of this form if necessary.) \_\_\_\_\_

No allowable will be assigned to the well until all interests have been consolidated (by communitization, unitization, forced-pooling, or otherwise) or until a non-standard unit, eliminating such interests, has been approved by the Commission.

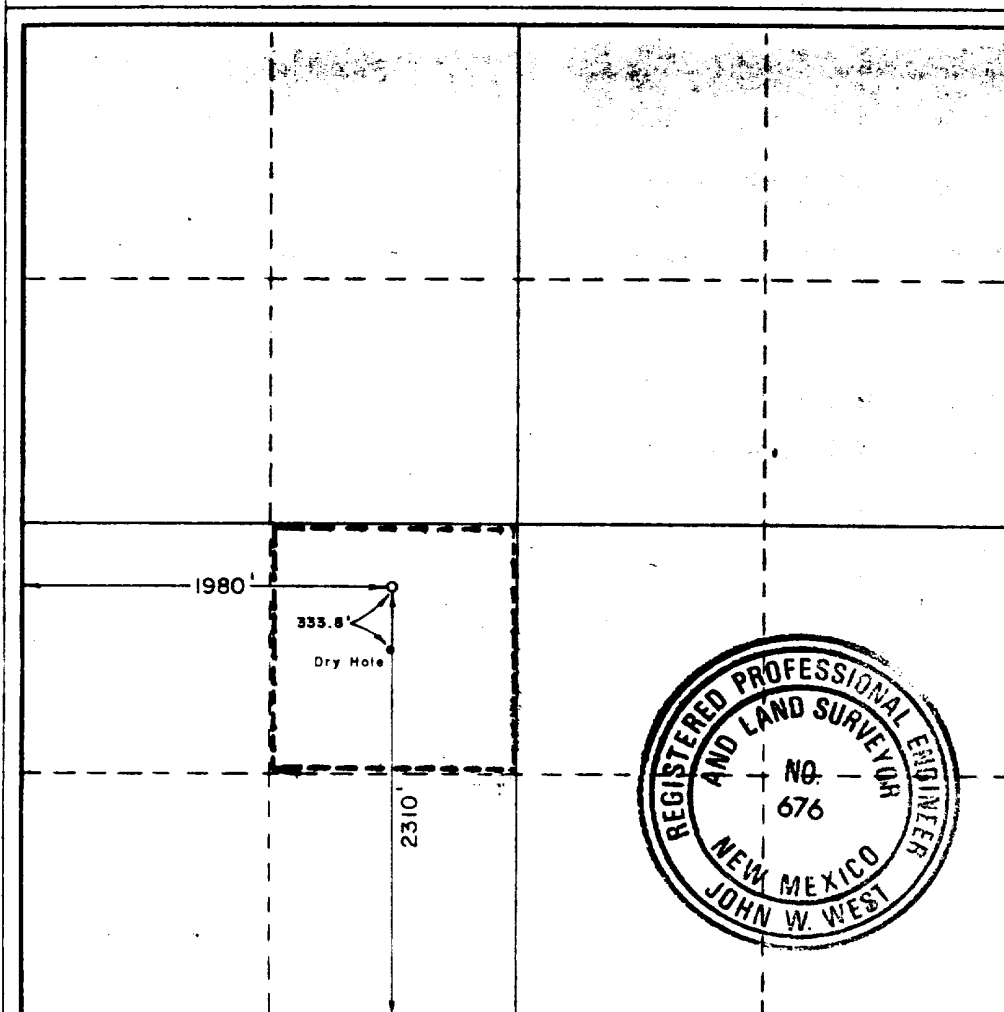

**CERTIFICATION**

I hereby certify that the information contained herein is true and complete to the best of my knowledge and belief.

*Jeffery J. Tokarsky*  
Name

Jeffery J. Tokarsky

Position

Drilling Engineer

Company

Union Oil Co. of Calif.

Date

January 31, 1989

I hereby certify that the well location shown on this plat was plotted from field notes of actual surveys made by me or under my supervision, and that the same is true and correct to the best of my knowledge and belief.

Date Surveyed

January 25, 1989

Registered Professional Engineer and/or Land Surveyor

*John W. West*  
Certificate No. JOHN W. WEST, 676

RONALD J. EIDSON, 3239

# UNION OIL COMPANY OF CALIFORNIA

## EXHIBIT A-

WELL NAME: UNION STATE 35-5 & 35-6

LOCATION: 35-5) 1980 FWL 2310 FSL Sec 35 T-17S, R-33E, Lea County, N.M.  
35-6) 1980 FWL 660 FSL Sec 35 T-17S R-33E, Lea County, N.M.

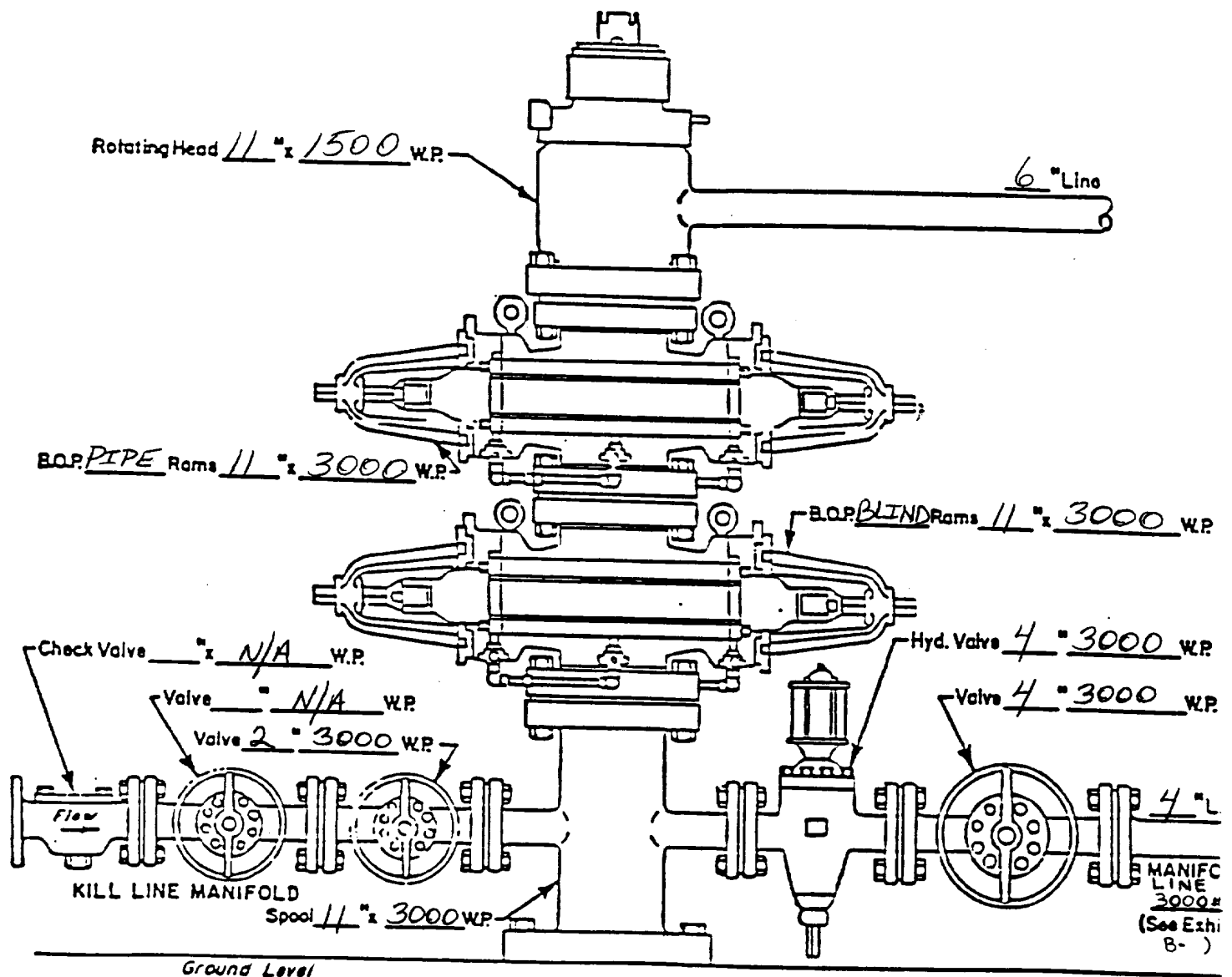

WELL HEAD B.O.P.  
3000 # W.P.

☐ Manual  
☒ Hydraulic

# UNION OIL COMPANY OF CALIFORNIA

## EXHIBIT B-\_\_

WELL NAME UNION STATE 35-5, 35-6

LOCATION: 35-5) 1980 FWL & 2310 FSL Sec 35 T-17S R-33E Lea county, N.  
35-6) 1980 FWL & 660 FSL Sec 35 T-17S R-33E Lea county, New Mexico.

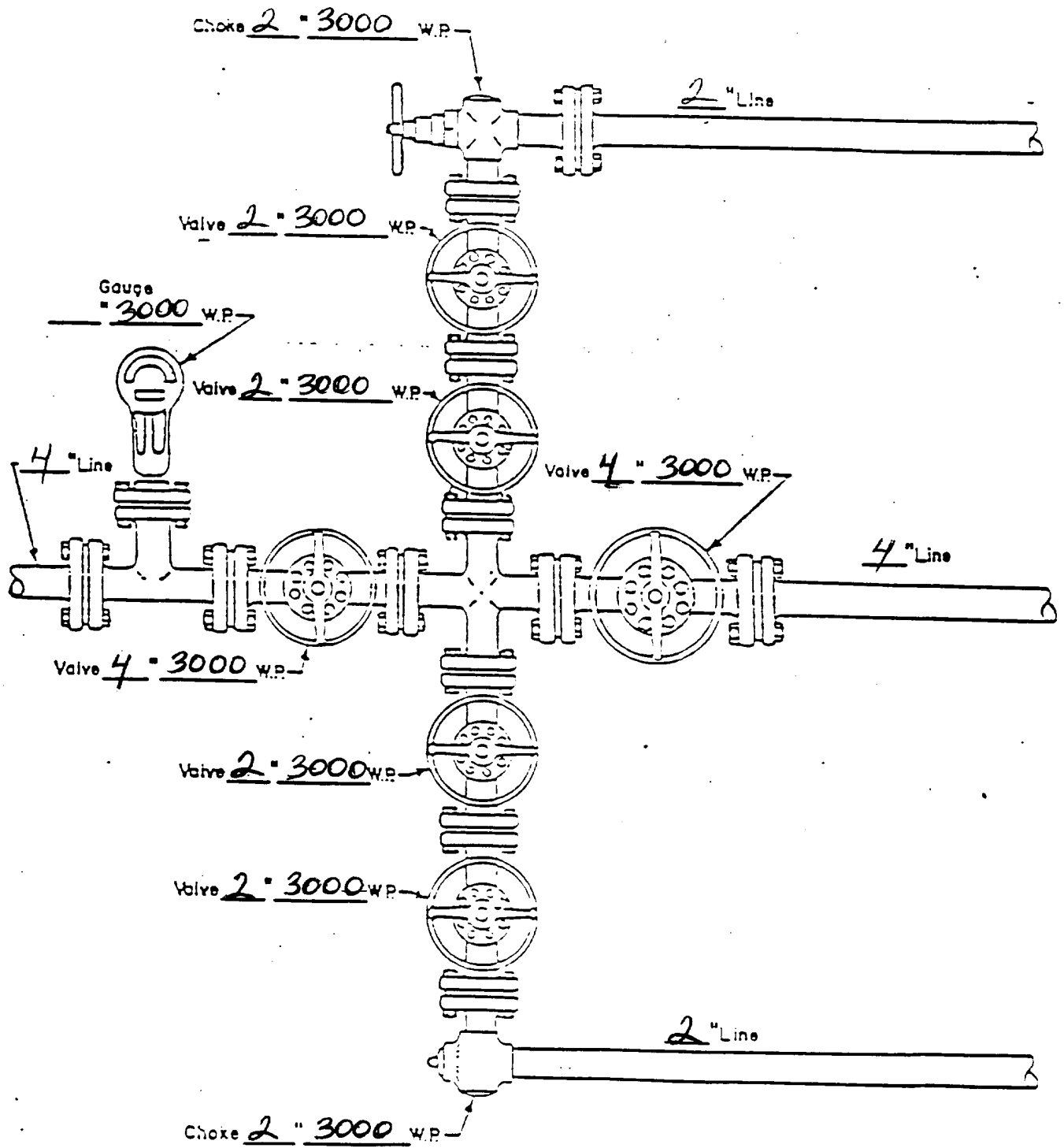

MANIFOLD  
3000 #W.P.

☒ Manual  
☐ Hydraulic

68-81-47524  
173

RECEIVED  
FEB 1 1989  
OCD  
HOBBS OFFICE