

Form 3160-5
(June 1990)

N. M. LAND COMMISSION
P. O. BOX 1980
HOBBS, NEW MEXICO 88240
UNITED STATES
DEPARTMENT OF THE INTERIOR
BUREAU OF LAND MANAGEMENT

FORM APPROVED
Budget Bureau No. 1004-0135
Expires: March 31, 1993

SUNDRY NOTICES AND REPORTS ON WELLS

Do not use this form for proposals to drill or to deepen or reentry to a different reservoir.
Use "APPLICATION FOR PERMIT—" for such proposals

5. Lease Designation and Serial No.

SEE BELOW

6. If Indian, Allottee or Tribe Name

7. If Unit or CA, Agreement Designation

8. Well Name and No. *Federal*
WEST CORBIN ~~UNIT~~ #12

9. API Well No.
30-025-30573

10. Field and Pool, or Exploratory Area

SOUTH CORBIN FIELD

11. County or Parish, State

LEA, NM

SUBMIT IN TRIPLICATE

1. Type of Well

☒ Oil Well ☐ Gas Well ☐ Other

2. Name of Operator

~~MERIDIAN OIL INC.~~ *Southland Royalty Co*

3. Address and Telephone No.

P.O. BOX 51810 MIDLAND, TEXAS 79710-1810 915-688-6800

4. Location of Well (Footage, Sec., T., R., M., or Survey Description)

SECTION: ~~7, 8, 17~~, and 18

T-18-S, R-33-E

660/W & 1980/E

12. CHECK APPROPRIATE BOX(s) TO INDICATE NATURE OF NOTICE, REPORT, OR OTHER DATA

TYPE OF SUBMISSION

- ☐ Notice of Intent
☐ Subsequent Report
☐ Final Abandonment Notice

TYPE OF ACTION

- ☐ Abandonment
☐ Recompletion
☐ Plugging Back
☐ Casing Repair
☐ Altering Casing
☒ Other REQUEST FOR EXTENSION
☐ Change of Plans
☐ New Construction
☐ Non-Routine Fracturing
☐ Water Shut-Off
☐ Conversion to Injection
☐ Dispose Water

(Note: Report results of multiple completion on Well Completion or Recompletion Report and Log form.)

13. Describe Proposed or Completed Operations (Clearly state all pertinent details, and give pertinent dates, including estimated date of starting any proposed work. If well is directionally drilled, give subsurface locations and measured and true vertical depths for all markers and zones pertinent to this work.)*

AS PER CONVERSATION OF 6/16/93, REQUEST FOR ~~THREE (3)~~ *two (2)* YEAR EXTENSION *to submit facility diagram & water disp.* DUE TO CONTINUED WORK ON LEASE:

| WELL NO | PRODUCING FORMATION | LEASE NO | SECTION | AVG WATER PRODUCED/PD/LEASE |
|---------|---------------------|----------|---------|-----------------------------|
| 5 | WOLFCAMP | LC069420 | 17 | |
| 6 | DELAWARE | LC069420 | 17 | |
| 7 | SAN ANDRES | LC069420 | 17 | |
| 8 | BONE SPRING | LC069420 | 17 | |
| 9 | WOLFCAMP | LC069420 | 8 | |
| 10 | WOLFCAMP | NM93 | 18 | |
| 11 | WOLFCAMP | NM0997 | 8 | |
| 12 | WOLFCAMP | NM93 | 18 | |
| 13 | BONE SPRING | NM93 | 18 | |
| 14 | WOLFCAMP | LC069420 | 17 | |
| 15 | DELAWARE | NM93 | 18 | |

SEE ATTACHED

14. I hereby certify that the foregoing is true and correct

Signed

[Signature]

Title

PRODUCTION ASSISTANT

Date

6/17/93

(This space for Federal or State office use)

Approved by (ORIG. SGD) DAVID R. GLASS

Title

PETROLEUM ENGINEER

Date

JUL 09 1993

Conditions of approval, if any:

Title 18 U.S.C. Section 1001, makes it a crime for any person knowingly and willfully to make to any department or agency of the United States any false, fictitious or fraudulent statements or representations as to any matter within its jurisdiction.

*See instruction on Reverse Side

RECEIVED
JUL 15 1993
JUL 15 1993
JUL 15 1993

RECEIVED

JUL 15 1993
JUL 15 1993
JUL 15 1993

WEST CORBIN UNIT CONT.
PAGE TWO

| | | | |
|----|-----------------|----------|----|
| 16 | BONE SPRING/WTW | LC069420 | 7 |
| 17 | DELAWARE | NM93 | 18 |
| 18 | WOLFCAMP | NM93 | 18 |
| 19 | BONE SPRING | LC069420 | 7 |
| 20 | DELAWARE | NM93 | 18 |
| 21 | WOLFCAMP | NM93 | 18 |
| 22 | DELAWARE | NM93 | 18 |
| 24 | DELAWARE | NM93 | 18 |
| 25 | WOLFCAMP | L069420 | 7 |
| 26 | WOLFCAMP | LC069420 | 8 |
| 28 | WOLFCAMP | LC069420 | 17 |
| 30 | BONE SPRING | LC069420 | 7 |

62.6 BOWPD

RECEIVED

JUN 1 1966

U.S. DEPT. OF AGRICULTURE
WASHINGTON, D.C.

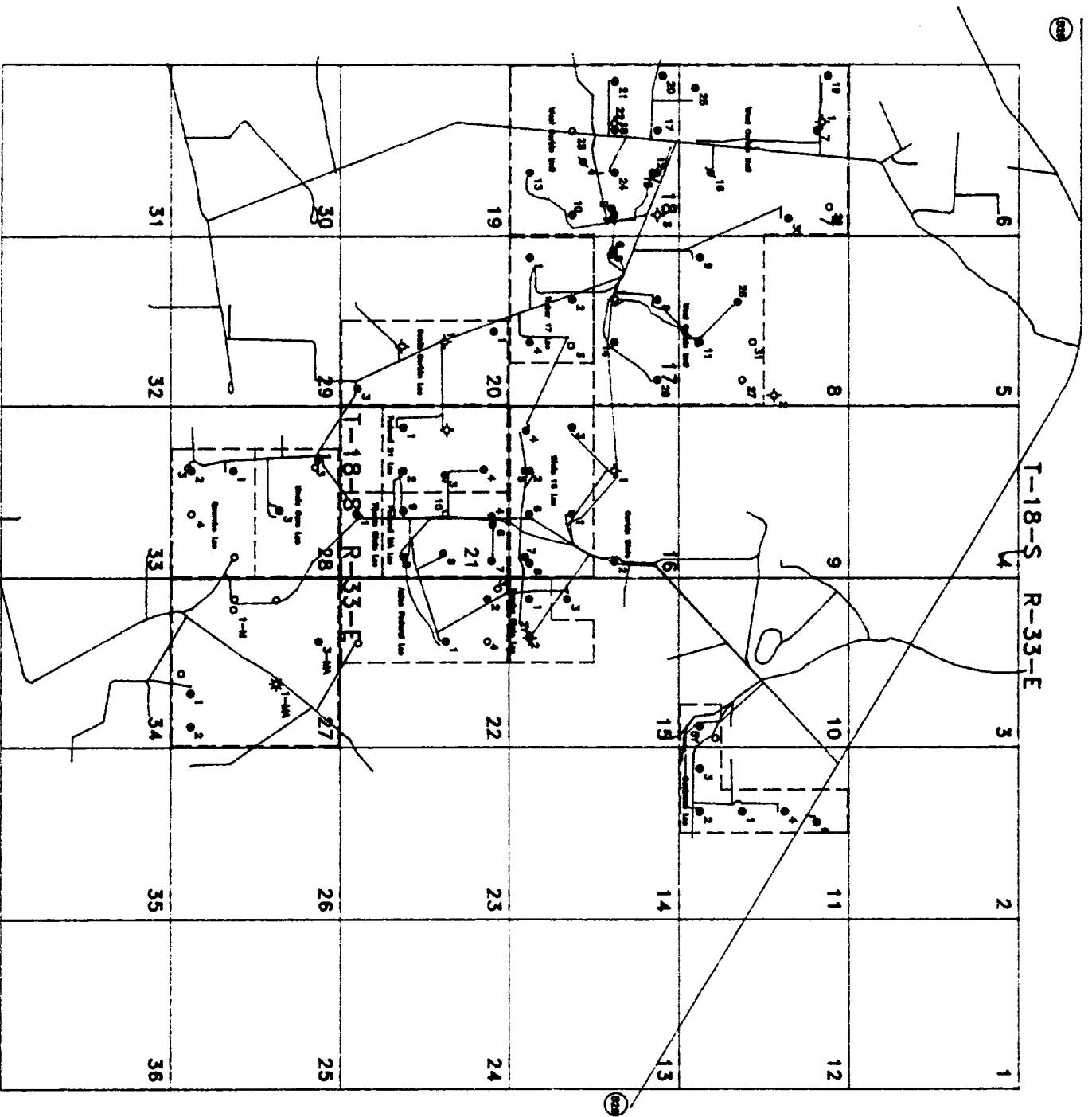

RECEIVED

APR 19 1963

AMERICAN
LIBRARY