

UNITED STATES  
DEPARTMENT OF THE INTERIOR  
BUREAU OF LAND MANAGEMENT

N. M. OIL CONS. COMMISSION  
P. O. BOX 1980  
HOBBS, NEW MEXICO 88240

FORM APPROVED  
Budget Bureau No. 1004-0135  
Expires: March 31, 1993

**SUNDRY NOTICES AND REPORTS ON WELLS**

Do not use this form for proposals to drill or to deepen or reentry to a different reservoir.  
Use "APPLICATION FOR PERMIT—" for such proposals

**SUBMIT IN TRIPLICATE**

1. Type of Well <input checked="" type="checkbox"/> Oil Well <input type="checkbox"/> Gas Well <input type="checkbox"/> Other	5. Lease Designation and Serial No. NM0997
2. Name of Operator MERIDIAN OIL INC. Southland Royalty Co	6. If Indian, Allottee or Tribe Name
3. Address and Telephone No. P.O. BOX 51810 MIDLAND, TEXAS 79710-1810 915-688-6800	7. If Unit or CA, Agreement Designation
4. Location of Well (Footage, Sec., T., R., M., or Survey Description) SECTION: 21 1980/s&w T-18-S, R-33-E Unit K	8. Well Name and No. FEDERAL 21 No. 2
	9. API Well No. 30 025-30584
	10. Field and Pool, or Exploratory Area SOUTH CORBIN FIELD
	11. County or Parish, State LEA, NM

12. CHECK APPROPRIATE BOX(S) TO INDICATE NATURE OF NOTICE, REPORT, OR OTHER DATA

TYPE OF SUBMISSION	TYPE OF ACTION
<input type="checkbox"/> Notice of Intent	<input type="checkbox"/> Abandonment
<input type="checkbox"/> Subsequent Report	<input type="checkbox"/> Recompletion
<input type="checkbox"/> Final Abandonment Notice	<input type="checkbox"/> Plugging Back
	<input type="checkbox"/> Casing Repair
	<input type="checkbox"/> Altering Casing
	<input checked="" type="checkbox"/> Other REQUEST FOR EXTENSION
	<input type="checkbox"/> Change of Plans
	<input type="checkbox"/> New Construction
	<input type="checkbox"/> Non-Routine Fracturing
	<input type="checkbox"/> Water Shut-Off
	<input type="checkbox"/> Conversion to Injection
	<input type="checkbox"/> Dispose Water

(Note: Report results of multiple completion on Well Completion or Recompletion Report and Log form.)

13. Describe Proposed or Completed Operations (Clearly state all pertinent details, and give pertinent dates, including estimated date of starting any proposed work. If well is directionally drilled, give subsurface locations and measured and true vertical depths for all markers and zones pertinent to this work.)\*

W/ VINCE BALDERAZ TWO (2) to submit Facility diagram & water disposal  
AS PER CONVERSATION OF 6/16/93 REQUEST FOR THREE (3) YEAR EXTENSION DUE TO CONTINUED WORK  
ON LEASE:

WELL NO	PRODUCING FORMATION	LEASE NO	SECTION	AVG WATER PRODUCED/PD/LEAS
2	WOLFCAMP	NM0997	21	
3	WOLFCAMP	NM0997	21	
4	DELAWARE	NM0997	21	
1-COM	BONE SPRING	NM0997	21	

6.25 BOWPD

14. I hereby certify that the foregoing is true and correct

Signed

Title PRODUCTION ASSISTANT

Date 6/17/93

(This space for Federal or State office use)

(OR G. SGD.) JOE G. LARA

Approved by

Title

Date

Conditions of approval, if any:

100

T-18-S R-33-E

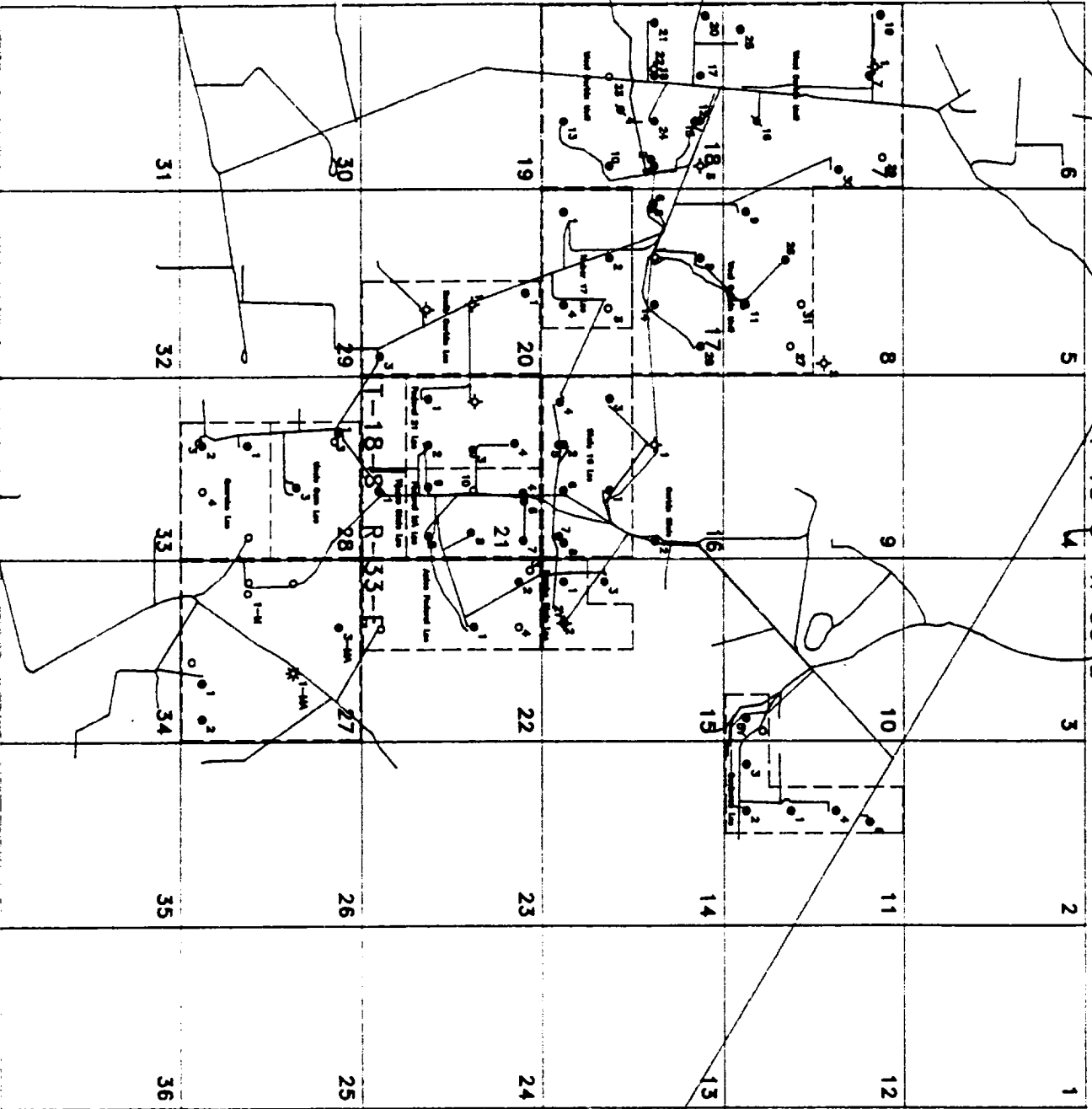

100