

UNITED STATES
DEPARTMENT OF THE INTERIOR
BUREAU OF LAND MANAGEMENT

CONTACT RECEIVING
OFFICE FOR NUMBER
OF COPIES REQUIRED
(Other instructions on
reverse side)

30-025-30889
BLM Roswell District
Modified Form No.
NM060-3160-2

APPLICATION FOR PERMIT TO DRILL, DEEPEN, OR PLUG BACK

1a. TYPE OF WORK DRILL <input checked="" type="checkbox"/> DEEPEN <input type="checkbox"/> PLUG BACK <input type="checkbox"/>		5. LEASE DESIGNATION AND SERIAL NO. NM-93	
b. TYPE OF WELL OIL WELL <input checked="" type="checkbox"/> GAS WELL <input type="checkbox"/> OTHER <input type="checkbox"/>		6. IF INDIAN, ALLOTTEE OR TRIBE NAME	
2. NAME OF OPERATOR Southland Royalty Company		7. UNIT AGREEMENT NAME	
3a. AREA CODE & PHONE NO. 915/686-5600		8. FARM OR LEASE NAME West Corbin Federal	
3. ADDRESS OF OPERATOR 21 Desta Dr., Midland, TX 79705		9. WELL NO. 24	
4. LOCATION OF WELL (Report location clearly and in accordance with any State requirements.) At surface 1800' FNL & 2150' FEL At proposed prod. zone		10. FIELD AND POOL, OR WILDCAT West Corbin (Delaware)	
11. DISTANCE IN MILES AND DIRECTION FROM NEAREST TOWN OR POST OFFICE* 11 miles southeast of Maljamar, NM		11. SEC., T., R., M., OR BLK. AND SURVEY OR AREA Sec. 18, T18S, R33E	
15. DISTANCE FROM PROPOSED* LOCATION TO NEAREST PROPERTY OR LEASE LINE, FT. (Also to nearest drig. unit line, if any) 1800'		12. COUNTY OR PARISH Lea	
16. NO. OF ACRES IN LEASE 640		13. STATE NM	
17. NO. OF ACRES ASSIGNED TO THIS WELL 40		18. DISTANCE FROM PROPOSED LOCATION* TO NEAREST WELL, DRILLING, COMPLETED, OR APPLIED FOR, ON THIS LEASE, FT. 1000'	
19. PROPOSED DEPTH 5500'		20. ROTARY OR CABLE TOOLS Rotary	
21. ELEVATIONS (Show whether DF, RT, GR, ETC.) 3846' GR.		22. APPROX. DATE WORK WILL START* 27 April 1990	

23. PROPOSED CASING AND CEMENTING PROGRAM						
HOLE SIZE	CASING SIZE	WEIGHT/FOOT	GRADE	THREAD TYPE	SETTING DEPTH	QUANTITY OF CEMENT
12 1/4"	8 5/8"	24#	K-55	STC	370'	240 sx-Circ.
7 7/8"	5 1/2"	15.5#	K-55	STC	5500'	1000 sx-Circ.

Drill 12 1/4" hole to 370'. Set 8 5/8" csg @370'. Cmt w/240 sx. Circ.

Drill 7 7/8" hole to 5500'. Set 5 1/2" csg @ 5500'. Cmt w/1000 sx. Circ.

MUD PROGRAM: 0-370' fresh water gel & lime; 370'-5500' salt water, MW 9.8-10.2. No abnormal pressures or temperatures expected.

BOP PROGRAM: 10"-3M BOP stack to be installed on 8 5/8" & left for remainder of drilling. Stack to consist of annular BOP, blind ram BOP, and one pipe rem BOP. Test BOP's with an independent tester after setting the 8 5/8" csg.

APPROVAL SUBJECT TO
GENERAL REQUIREMENTS AND
SPECIAL STIPULATIONS
ATTACHED

IN ABOVE SPACE DESCRIBE PROPOSED PROGRAM: If proposal is to deepen or plug back, give data on present productive zone and proposed new productive zone. If proposal is to drill or deepen directionally, give pertinent data on subsurface locations and measured and true vertical depths. Give blowout prevention program, if any.

24. SIGNED Robert L. Bradshaw TITLE Sr. Staff Env./Reg. Spec. DATE 09 April 1990

(This space for Federal or State office use)

PERMIT NO. _____ APPROVAL DATE _____
APPROVED BY Jim Lane TITLE _____ DATE 4/24/90
CONDITIONS OF APPROVAL, IF ANY:

*See Instructions On Reverse Side

TITLE 18 U.S.C. SECTION 1001, makes it a crime for any person knowingly and willfully to make to any department or agency of the United States any false, fictitious or fraudulent statements or representations as to any matter within its jurisdiction.

Submit to Appropriate
District Office
State Lease - 4 copies
Fee Lease - 3 copies

State of New Mexico
Energy, Minerals and Natural Resources Department

Form C-102
Revised 1-1-89

OIL CONSERVATION DIVISION

P.O. Box 2088
Santa Fe, New Mexico 87504-2088

DISTRICT I
P.O. Box 1980, Hobbs, NM 88240

DISTRICT II
P.O. Drawer DD, Artesia, NM 88210

DISTRICT III
1000 Rio Brazos Rd., Aztec, NM 87410

WELL LOCATION AND ACREAGE DEDICATION PLAT

All Distances must be from the outer boundaries of the section

Operator SOUTHLAND ROYALTY COMPANY			Lease WEST CORBIN FEDERAL			Well No. 24		
Unit Letter G	Section 18	Township 18-SOUTH	Range 33-EAST	County NMPM		LEA		
Actual Footage Location of Well: 1800 feet from the NORTH line and 2150 feet from the EAST line								
Ground level Elev. 3846' GR.		Producing Formation Delaware		Pool West Corbin		Dedicated Acreage: 40 Acres		

1. Outline the acreage dedicated to the subject well by colored pencil or hatchure marks on the plat below.
2. If more than one lease is dedicated to the well, outline each and identify the ownership thereof (both as to working interest and royalty).
3. If more than one lease of different ownership is dedicated to the well, have the interest of all owners been consolidated by communitization, unitization, force-pooling, etc.?
☐ Yes ☐ No If answer is "yes" type of consolidation _____
If answer is "no" list the owners and tract descriptions which have actually been consolidated. (Use reverse side of this form if necessary.) _____
No allowable will be assigned to the well until all interests have been consolidated (by communitization, unitization, forced-pooling, or otherwise) or until a non-standard unit, eliminating such interest, has been approved by the Division.

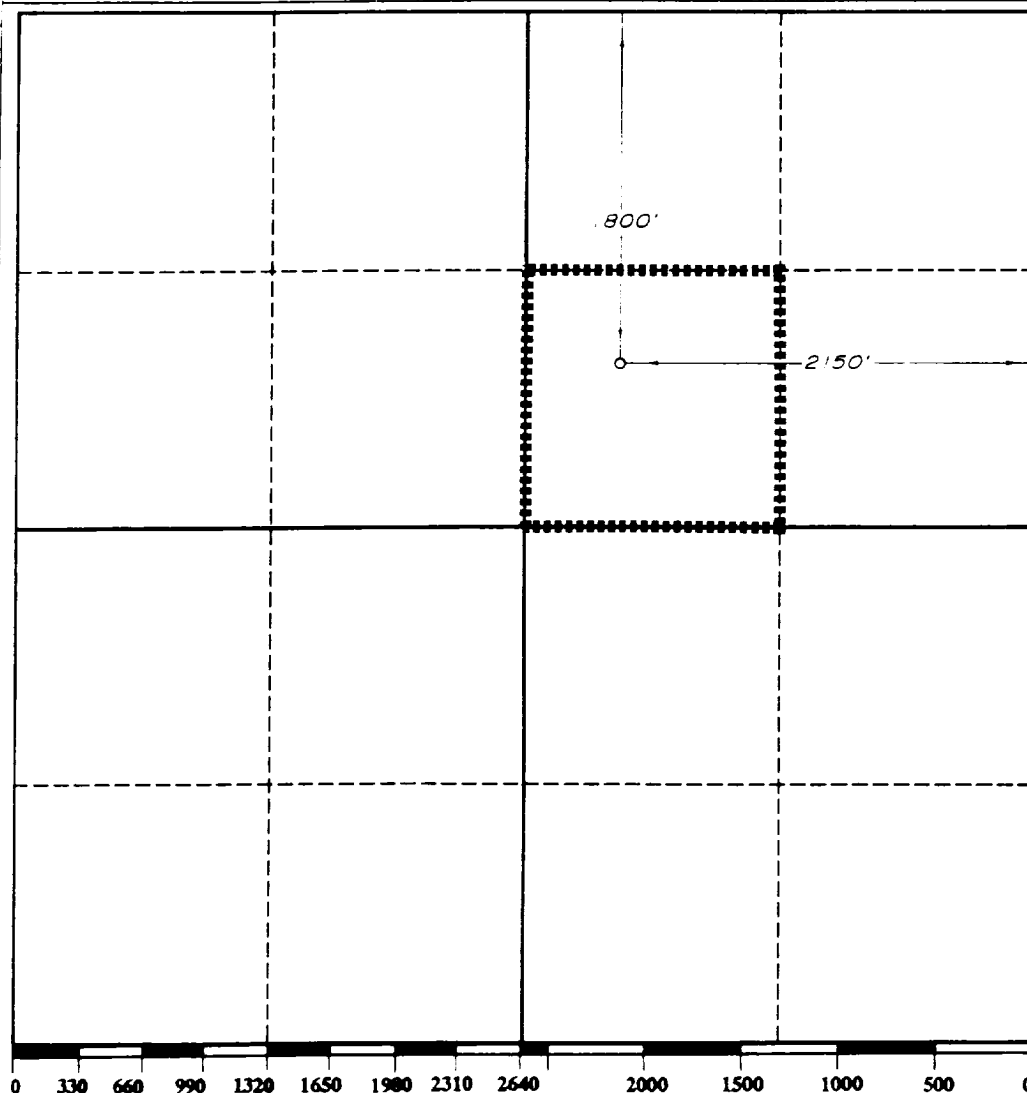

OPERATOR CERTIFICATION

I hereby certify that the information contained herein is true and complete to the best of my knowledge and belief.

Signature
Robert L. Bradshaw
Printed Name
Robert L. Bradshaw
Position
Sr. Staff Env./Reg. Spec.
Company
Meridian Oil Inc.
Date
April 9, 1990

SURVEYOR CERTIFICATION

I hereby certify that the well location shown on this plat was plotted from field notes actual surveys made by me or under my supervision, and that the same is true and correct to the best of my knowledge and belief.

Date Surveyed
MARCH 23, 1990
Signature & Seal of Professional Surveyor
V. LYNN BEZNER NO. 7920
Certificate No.
7920

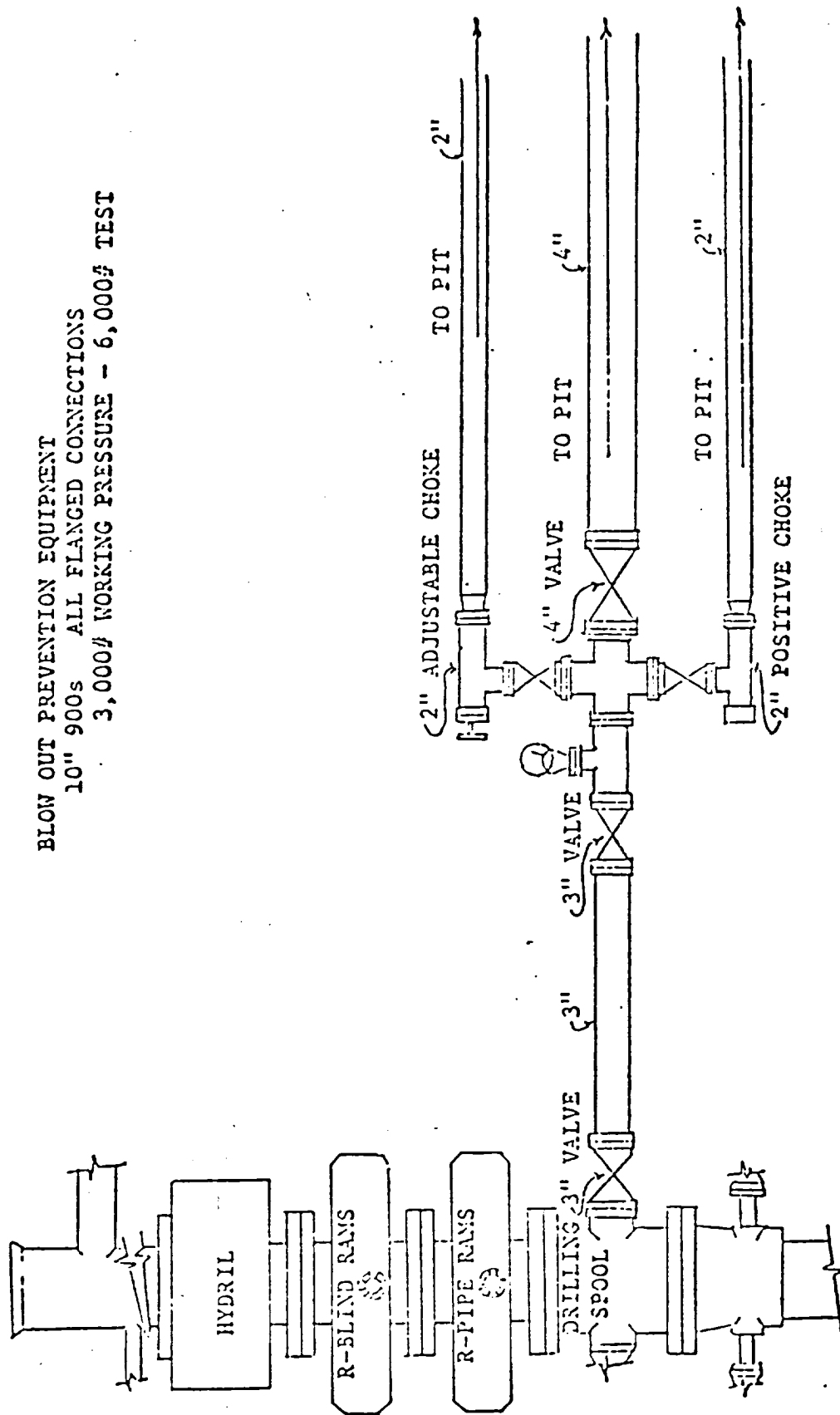

ca. 1865-1874

173

RECEIVED

APR 27 1990

OCD
HOBBS OFFICE