

UNITED STATES
DEPARTMENT OF THE INTERIOR
BUREAU OF LAND MANAGEMENT

CONTACT RECTOR
OFFICE FOR NUMBER
OF COPIES REQUIRED
(Other instructions on
reverse side)

BLM Roswell District
Modified Form No.
NM060-3160-2

30-125-31186

APPLICATION FOR PERMIT TO DRILL, DEEPEN, OR PLUG BACK

1a. TYPE OF WORK DRILL <input checked="" type="checkbox"/> DEEPEN <input type="checkbox"/> PLUG BACK <input type="checkbox"/>			5. LEASE DESIGNATION AND SERIAL NO. NM-0997	
b. TYPE OF WELL OIL WELL <input checked="" type="checkbox"/> GAS WELL <input type="checkbox"/> OTHER <input type="checkbox"/> SINGLE ZONE <input checked="" type="checkbox"/> MULTIPLE ZONE <input type="checkbox"/>			6. IF INDIAN, ALLOTTEE OR TRIBE NAME	
2. NAME OF OPERATOR Southland Royalty Company			7. UNIT AGREEMENT NAME	
3. ADDRESS OF OPERATOR 21 Desta Dr., Midland, TX 79705			8. FARM OR LEASE NAME West Corbin Federal	
4. LOCATION OF WELL (Report location clearly and in accordance with any State requirements.) At surface 810' 660' F01 & 1980' FEL At proposed prod. zone			9. WELL NO. 28	
14. DISTANCE IN MILES AND DIRECTION FROM NEAREST TOWN OR POST OFFICE* 12 miles southeast of Maljamar, NM			10. FIELD AND POOL, OR WILDCAT South Corbin (Wolfcamp)	
15. DISTANCE FROM PROPOSED* LOCATION TO NEAREST PROPERTY OR LEASE LINE, FT. (Also to nearest drlg. unit line, if any) 1980'			11. SEC., T., R., M., OR BLK. AND SURVEY OR AREA Sec. 17, T18S, R33E	
16. NO. OF ACRES IN LEASE 960			12. COUNTY OR PARISH Lea	
17. NO. OF ACRES ASSIGNED TO THIS WELL 80			13. STATE NM	
18. DISTANCE FROM PROPOSED LOCATION* TO NEAREST WELL, DRILLING, COMPLETED, OR APPLIED FOR, ON THIS LEASE, FT. 1320'			20. ROTARY OR CABLE TOOLS Rotary	
21. ELEVATIONS (Show Whether DF, RT, GR, ETC.) 3849' 3877.6' GR.			22. APPROX. DATE WORK WILL START* 01 March 1991	

23. PROPOSED CASING AND CEMENTING PROGRAM						
HOLE SIZE	CASING SIZE	WEIGHT/FOOT	GRADE	THREAD TYPE	SETTING DEPTH	QUANTITY OF CEMENT
17-1/2"	13-3/8"	48#	K-55	STC	350'	350 sx-Circ.
12-1/4"	8-5/8"	24# & 28#	K-55	STC	2900'	1400 sx-Circ.
7-7/8"	5-1/2"	15.5# & 17#	K-55	STC	11,500'	2100 sx; see strips.

Drill 17-1/2" hole to 350'. Set 13-3/8" csg @350' & cmt w/350 sx Class C. Circ. Drill 12-1/4" hole to 2900'. Run fluid caliper. Set 8-5/8" csg @2900'. Cmt: Lead w/1200 sx Lite C & tail in w/200 sx Class C. Circulate. Drill to TD to test Middle and Lower Wolfcamp. If commercial, run 5-1/2" csg to 11,500'. Cmt w/sufficient volume to bring cmt above all prospective zones. Est. TOC @2900'. Perf. and stimulate the Wolfcamp for production.

MUD PROGRAM: 0-350' spud mud; 350'-2900' brine; 2900'-10,200' cut brine and sweeps (chlorides 30,000+ ppm); 10,200'-TD cut brine and Drispac. MW 9.0-9.2 (solids must be less than 5% w/VIS 32-36).

BOP PROGRAM: 13 5/8" 2M annular BOP to be installed on the 13 3/8" csg. 11"-3M stack to be installed on the 8 5/8" and left for remainder of drilling. The stack is to consist of an annular BOP, a blind ram BOP, and one pipe ram BOP. Test the BOP's after setting the 8 5/8" csg using an independent tester.

IN ABOVE SPACE DESCRIBE PROPOSED PROGRAM: If proposal is to deepen or plug back, give data on present productive zone and proposed new productive zone. If proposal is to drill or deepen directionally, give pertinent data on subsurface locations and measured and true vertical depths. Give blowout preventer program, if any.

24. SIGNED Robert L. Bradshaw TITLE Sr. Staff Env./Reg. Spec. DATE 10 January 1991

(This space for Federal or State office use)

PERMIT NO. _____ APPROVAL DATE _____

APPROVED BY _____ TITLE _____ DATE 3-29-91

CONDITIONS OF APPROVAL, IF ANY
APPROVAL SUBJECT TO
GENERAL REQUIREMENTS AND
SPECIAL STIPULATIONS
ATTACHED

*See Instructions On Reverse Side

TITLE 18 U.S.C. SECTION 1001, makes it a crime for any person knowingly and willfully to make to any department or agency of the United States any false, fictitious or fraudulent statements or representations as to any matter within its jurisdiction.

RECEIVED

FEB 28 1991

OC2
NOBBS OFFICE

Submit to Appropriate
District Office
State Lease - 4 copies
Fee Lease - 3 copies

State of New Mexico
Energy, Minerals and Natural Resources Department

Form C-102
Revised 1-1-89

OIL CONSERVATION DIVISION

DISTRICT I
P.O. Box 1980, Hobbs, NM 88240

P.O. Box 2088
Santa Fe, New Mexico 87504-2088

DISTRICT II
P.O. Drawer DD, Artesia, NM 88210

DISTRICT III
1000 Rio Brazos Rd., Aztec, NM 87410

WELL LOCATION AND ACREAGE DEDICATION PLAT

All Distances must be from the outer boundaries of the section

Operator		Lease		Well No.	
SOUTHLAND ROYALTY COMPANY		WEST CORBIN FEDERAL		28	
Unit Letter	Section	Township	Range	County	
A	7	8-SOUTH	33-EAST	NMPM	LEA
Actual Footage Location of Well:					
660	feet from the	NORTH	line and	810	feet from the
Ground level Elev.		Producing Formation	Pool	Dedicated Acreage:	
3899'		WOLECAMP	SOUTH CORBIN	80 Acres	

1. Outline the acreage dedicated to the subject well by colored pencil or hatchure marks on the plat below
2. If more than one lease is dedicated to the well, outline each and identify the ownership thereof (both as to working interest and royalty).
3. If more than one lease of different ownership is dedicated to the well, have the interest of all owners been consolidated by communitization, unitization, force-pooling, etc.?
☐ Yes ☐ No If answer is "yes" type of consolidation _____
If answer is "no" list the owners and tract descriptions which have actually been consolidated. (Use reverse side of this form if necessary).
No allowable will be assigned to the well until all interests have been consolidated (by communitization, unitization, force-pooling, or otherwise) or until a non-standard unit, eliminating such interest, has been approved by the Division.

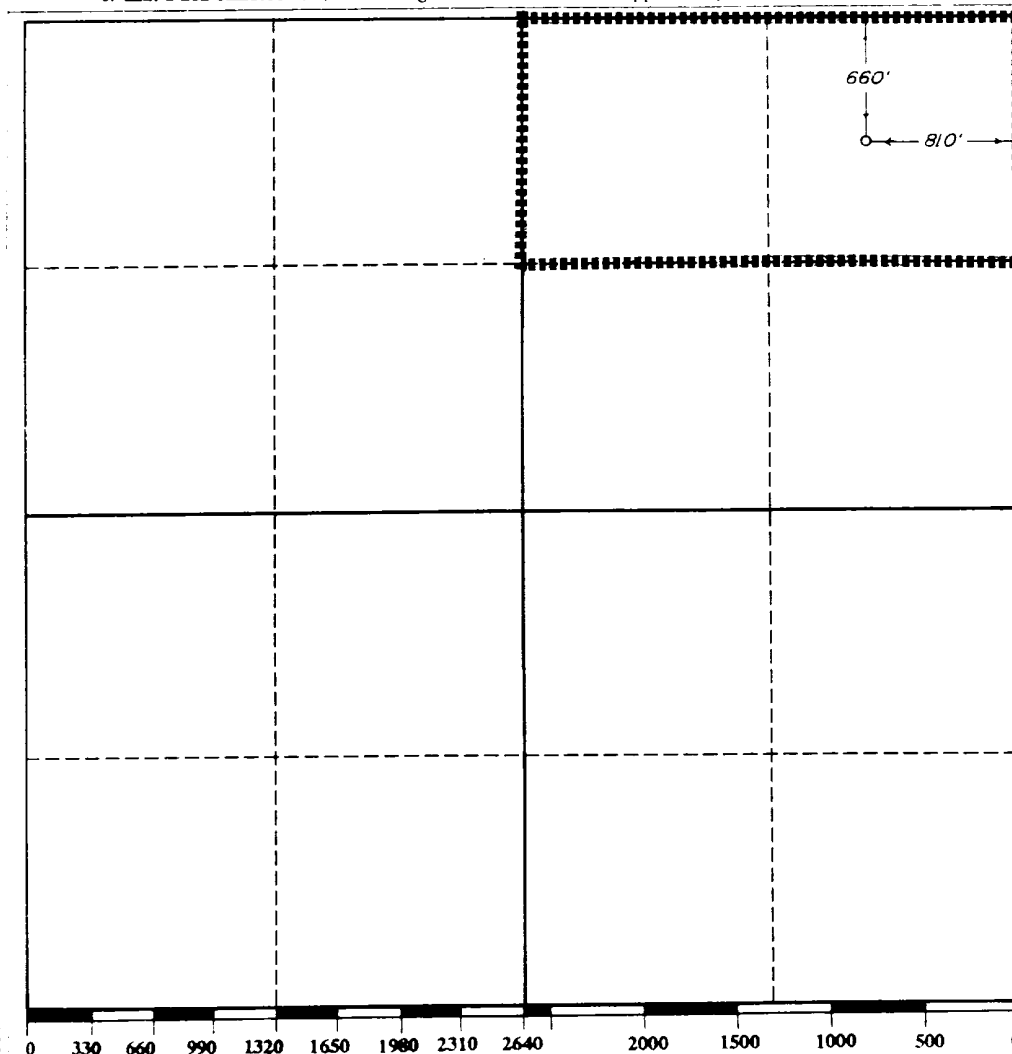

OPERATOR CERTIFICATION

I hereby certify that the information contained herein is true and complete to the best of my knowledge and belief.

Signature

Robert L. Bradshaw

Printed Name

ROBERT L. BRADSHAW

Position

SR. STAFF ENV/REG SPEC.

Company

MERIDIAN OIL INC.

Date

2-23-91

SURVEYOR CERTIFICATION

I hereby certify that the well location shown on this plat was plotted from field notes of actual surveys made by me or under my supervision, and that the same is true and correct to the best of my knowledge and belief.

Date Surveyed

OCTOBER 19, 1990

Signature and Seal of Professional Surveyor

LYNN BEZNER NO. 7920

Certificate No.

V. LYNN BEZNER, R.L.S. # 7920

BLOWOUT PREVENTION EQUIPMENT
 10" 900s ALL FLANGED EQUIPMENT
 5,000# WORKING PRESSURE - 10,000# TEST

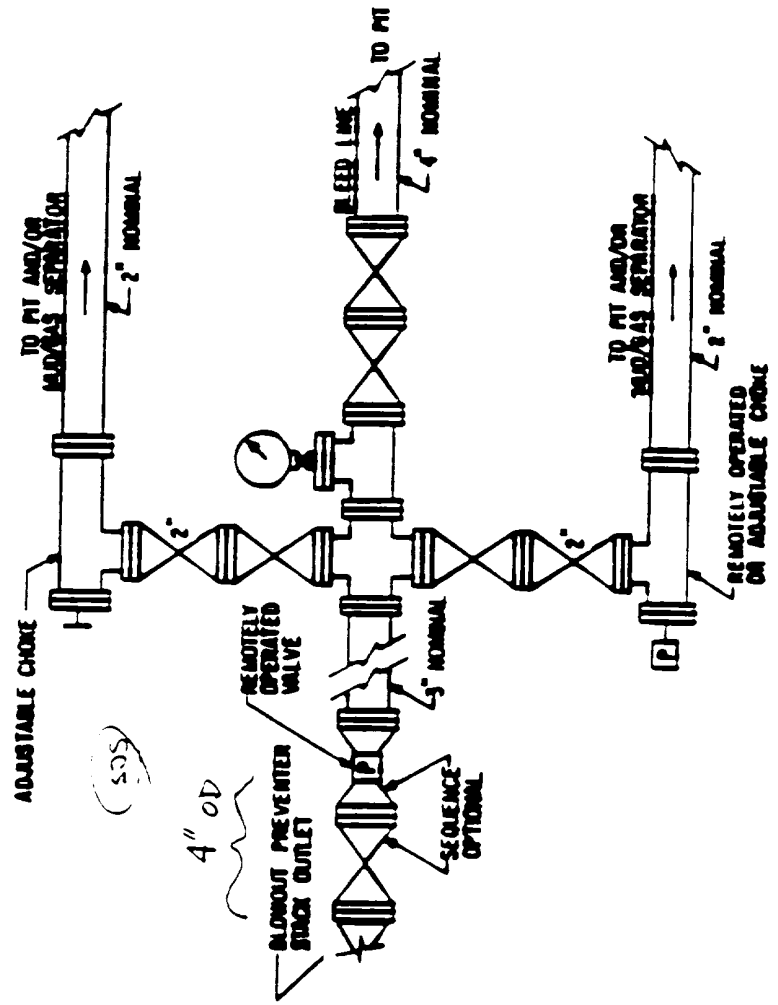
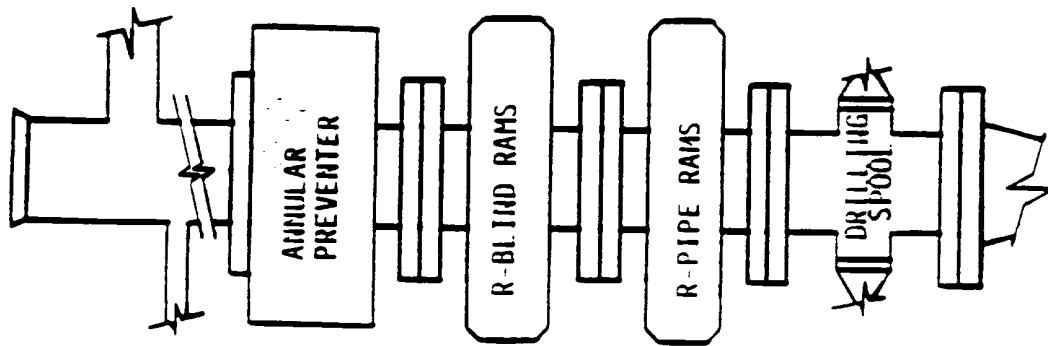

FIG. 8 A 2
 TYPICAL CHOKER MANIFOLD ASSEMBLY FOR 6M
 RATED WORKING PRESSURE