

UNITED STATES  
DEPARTMENT OF THE INTERIOR  
BUREAU OF LAND MANAGEMENT

**SUNDRY NOTICES AND REPORTS ON WELLS**  
Do not use this form for proposals to drill or to re-enter an abandoned well. Use Form 3160-3 (APD) for such proposals.

**SUBMIT IN TRIPLICATE - Other instructions on reverse side**

FORM APPROVED  
OMB No. 1004-0135  
Expires November 30, 2000

5. Lease Serial No.  
NM078148

6. If Indian, Allottee or Tribe Name

7. If Unit or CA/Agreement, Name and/or No.

8. Well Name and No.  
French, 9004 JV-P #3

9. API Well No.  
30-025-31206

10. Field and Pool, or Exploratory Area  
Corbin Wolfcamp, South

11. County or Parish, State  
Lea County, NM

1. Type of Well  
☐ Oil Well ☐ Gas Well ☒ Other WIW

2. Name of Operator  
BTA Oil Producers

3a. Address  
104 S. Pecos, Midland, TX 79701

3b. Phone No. (include area code)  
(915) 682-3753

4. Location of Well (Footage, Sec., T., R., M., or Survey Description)  
1980' FNL & 510' FEL  
-H-, Sec. 24, T18S, R32E

**12. CHECK APPROPRIATE BOX(ES) TO INDICATE NATURE OF NOTICE, REPORT, OR OTHER DATA**

TYPE OF SUBMISSION	TYPE OF ACTION			
<input type="checkbox"/> Notice of Intent	<input type="checkbox"/> Acidize	<input type="checkbox"/> Deepen	<input type="checkbox"/> Production (Start/Resume)	<input type="checkbox"/> Water Shut-Off
<input checked="" type="checkbox"/> Subsequent Report	<input type="checkbox"/> Alter Casing	<input type="checkbox"/> Fracture Treat	<input type="checkbox"/> Reclamation	<input checked="" type="checkbox"/> Well Integrity
<input type="checkbox"/> Final Abandonment Notice	<input type="checkbox"/> Casing Repair	<input type="checkbox"/> New Construction	<input type="checkbox"/> Recombine	<input type="checkbox"/> Other
	<input type="checkbox"/> Change Plans	<input type="checkbox"/> Plug and Abandon	<input checked="" type="checkbox"/> Temporarily Abandon	
	<input type="checkbox"/> Convert to Injection	<input type="checkbox"/> Plug Back	<input type="checkbox"/> Water Disposal	

13. Describe Proposed or Completed Operation (clearly state all pertinent details, including estimated starting date of any proposed work and approximate duration thereof. If the proposal is to deepen directionally or recomplete horizontally, give subsurface locations and measured and true vertical depths of all pertinent markers and zones. Attach the Bond under which the work will be performed or provide the Bond No. on file with BLM/BIA. Required subsequent reports shall be filed within 30 days following completion of the involved operations. If the operation results in a multiple completion or recompletion in a new interval, a Form 3160-4 shall be filed once testing has been completed. Final Abandonment Notices shall be filed only after all requirements, including reclamation, have been completed, and the operator has determined that the site is ready for final inspection.)

BTA Oil Producers completed work on this well as follows:

8/20/2002 Set wireline COBP @ 10,300' w/50' cmt on top.

8/21/2002 Load csg w/65 bbls 2% KCl. Test to 500 psi for 30 min held OK. (Chart attached.) Return to Shut-In Status.

BTA requests TA status for this well.

Note to Operator: we need a copy of the chart & justification before we can approve TA status.

ACCEPTED FOR RECORD

SEP 18 2002

14. I hereby certify that the foregoing is true and correct  
Name (Printed/Typed)

Pam Inskeep

Title Regulatory Administrator

Signature

*Pam Inskeep*

Date 08/26/2002

**THIS SPACE FOR FEDERAL OR STATE OFFICE USE**

ORIGINAL SIGNED BY

Approved by GARY W. WINK

Conditions of approval: If any are attached, approval of this notice does not warrant or certify that the applicant holds legal or equitable title to those rights in the subject lease which would entitle the applicant to conduct operations thereon.

Title

Office

Date OCT 11 2002

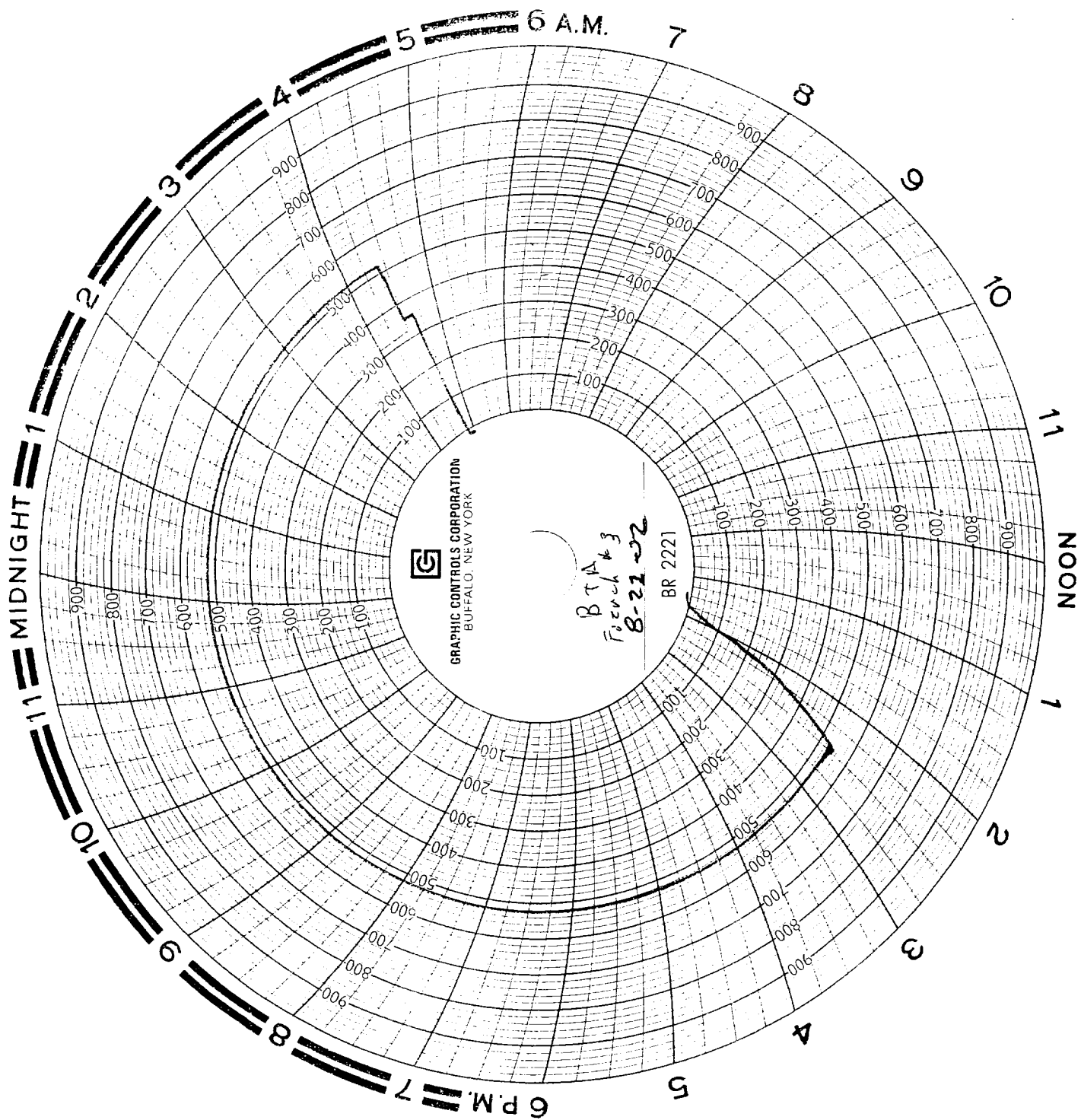

BTA

#3

French

Q- 22-02 Oil Service Inc.

Chain Hgt

1000

ISSD