

N. M. OIL CONS. COMMISSION  
P. O. BOX 1980  
HOBBS, NEW MEXICO 88240

Form 3160-5  
(June 1990)

UNITED STATES  
DEPARTMENT OF THE INTERIOR  
BUREAU OF LAND MANAGEMENT

FORM APPROVED  
Budget Bureau No. 1004-0135  
Expires: March 31, 1993

**SUNDRY NOTICES AND REPORTS ON WELLS**

Do not use this form for proposals to drill or to deepen or reentry to a different reservoir.  
Use "APPLICATION FOR PERMIT—" for such proposals

**SUBMIT IN TRIPLICATE**

1. Type of Well

☒ Oil Well ☐ Gas Well ☐ Other

2. Name of Operator

MERIDIAN OIL INC.

3. Address and Telephone No.

P.O. BOX 51810 MIDLAND, TEXAS 79710-1810 915-688-6800

4. Location of Well (Footage, Sec., T., R., M., or Survey Description)

SECTION: 15 18.30/S & 660/W

T-18-S, R-33-E

Unit L

5. Lease Designation and Serial No.  
NM 21172

6. If Indian, Allottee or Tribe Name

7. If Unit or CA, Agreement Designation

8. Well Name and No. #3  
PERCHA 15 FEDERAL COM

9. API Well No. 30-025-31875  
Well No. 3

10. Field and Pool, or Exploratory Area

SOUTH CORBIN FIELD

11. County or Parish, State

LEA, NM

12. CHECK APPROPRIATE BOX(S) TO INDICATE NATURE OF NOTICE, REPORT, OR OTHER DATA

TYPE OF SUBMISSION

- ☐ Notice of Intent  
☐ Subsequent Report  
☐ Final Abandonment Notice

TYPE OF ACTION

- ☐ Abandonment  
☐ Recompletion  
☐ Plugging Back  
☐ Casing Repair  
☐ Altering Casing  
☒ Other REQUEST FOR EXTENSION

- ☐ Change of Plans  
☐ New Construction  
☐ Non-Routine Fracturing  
☐ Water Shut-Off  
☐ Conversion to Injection  
☐ Dispose Water

(Note: Report results of multiple completion on Well Completion or Recompletion Report and Log (form 1)

13. Describe Proposed or Completed Operations (Clearly state all pertinent details, and give pertinent dates, including estimated date of starting any proposed work. If well is directionally drilled give subsurface locations and measured and true vertical depths for all markers and zones pertinent to this work.)\*

AS PER CONVERSATION OF 6/16/93, REQUEST FOR <sup>two (2)</sup> ~~THREE (3)~~ YEAR EXTENSION <sup>to submit facility diagram & water disposal</sup> DUE TO CONTINUED WORK ON LEASE:

| WELL NO | PRODUCING FORMATION | LEASE NO | SECTION | AVG WATER PRODUCED/PD/LEA |
|---------|---------------------|----------|---------|---------------------------|
| 3       | WOLFCAMP            | NM21172  | 15      |                           |

7.4 BOWPD

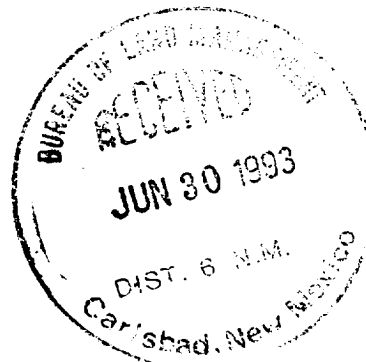

14. I hereby certify that the foregoing is true and correct

Signed

Title PRODUCTION ASSISTANT

Date 6/17/93

(This space for Federal or State office use)

Petroleum Engineer

Approved by (ORIG. SGD.) JOE G. LARA

Title

Date JUL 6 1993

Conditions of approval, if any:

RECEIVED

JUL 09 1993

JOB HUBBS  
OFFICE

100

T-18-S R-33-E

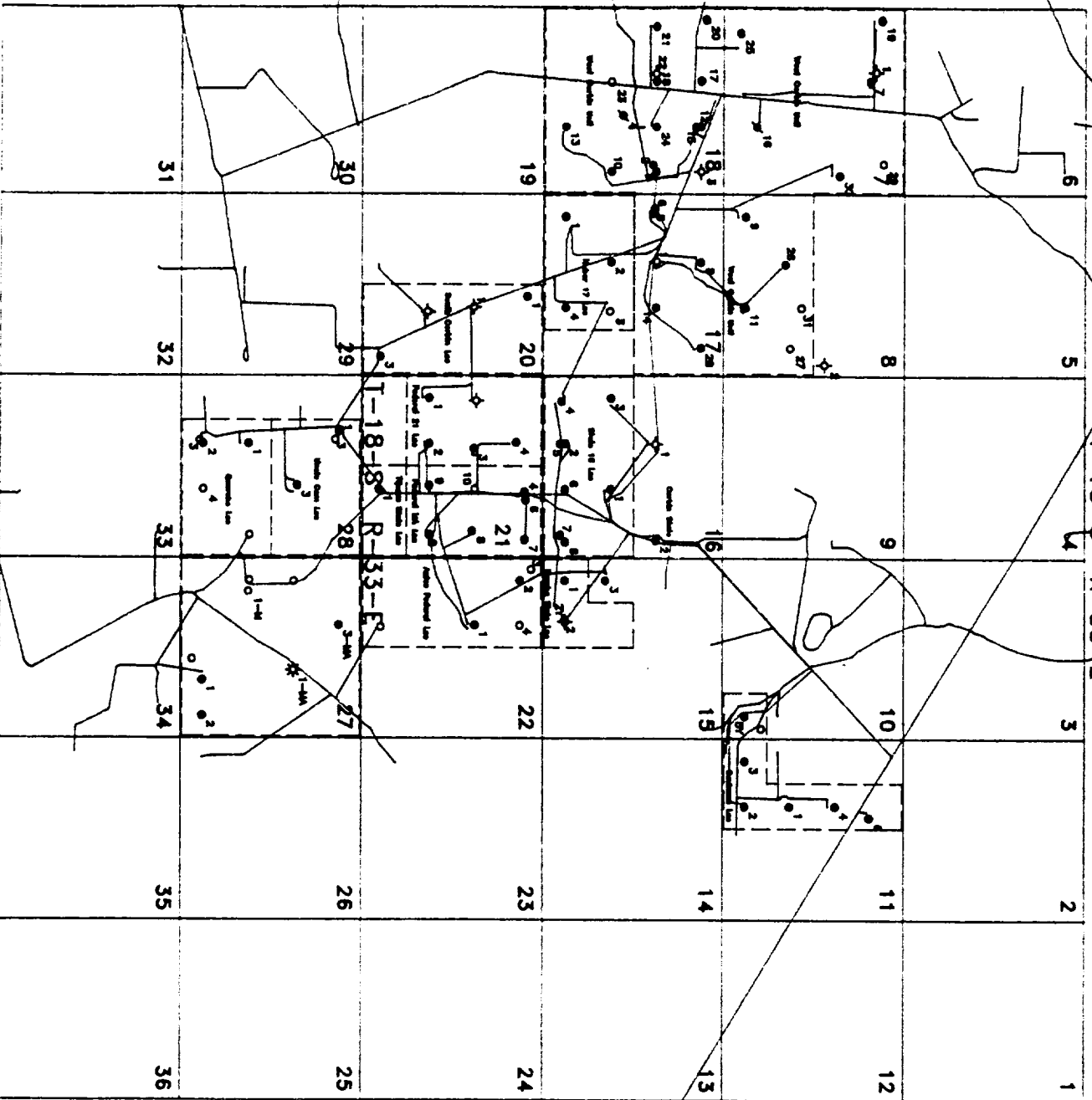

100

RECEIVED

JUL 12 1983

LIBRARY  
OF THE  
CONGRESS