

UNITED STATES  
DEPARTMENT OF THE INTERIOR  
BUREAU OF LAND MANAGEMENT

N.M. OIL CONS. COMMISSION  
BOX 1980  
HOBBS, NEW MEXICO 88240

FORM APPROVED  
Budget Bureau No. 1004-0135  
Expires: March 31, 1993

**SUNDRY NOTICES AND REPORTS ON WELLS**

Do not use this form for proposals to drill or to deepen or reentry to a different reservoir.  
Use "APPLICATION FOR PERMIT—" for such proposals

**SUBMIT IN TRIPLICATE**

1. Type of Well

☒ Oil Well ☐ Gas Well ☐ Other

2. Name of Operator

Mitchell Energy Corporation

3. Address and Telephone No.

P. O. Box 4000, The Woodlands, TX 77387-4000

4. Location of Well (Footage, Sec., T., R., M., or Survey Description)

1650' FNL & 990' FWL  
Unit E, Section 1, T19S, R32E

5. Lease Designation and Serial No.

NM 81599

6. If Indian, Allottee or Tribe Name

NA

7. If Unit or CA, Agreement Designation

NA

8. Well Name and No.

Cochise "1" Federal #1

9. API Well No.

30-025-31604

10. Field and Pool, or Exploratory Area

Tonto, West (Bone Spring)

11. County or Parish, State

Lea County, NM

12. CHECK APPROPRIATE BOX(s) TO INDICATE NATURE OF NOTICE, REPORT, OR OTHER DATA

TYPE OF SUBMISSION

- ☐ Notice of Intent  
☒ Subsequent Report  
☐ Final Abandonment Notice

TYPE OF ACTION

- ☐ Abandonment  
☐ Recompletion  
☐ Plugging Back  
☐ Casing Repair  
☐ Altering Casing  
☒ Other Temporary abandonment
- ☐ Change of Plans  
☐ New Construction  
☐ Non-Routine Fracturing  
☐ Water Shut-Off  
☐ Conversion to Injection  
☐ Dispose Water

(Note: Report results of multiple completion on Well Completion or Recompletion Report and Log form.)

13. Describe Proposed or Completed Operations (Clearly state all pertinent details, and give pertinent dates, including estimated date of starting any proposed work. If well is directionally drilled, give subsurface locations and measured and true vertical depths for all markers and zones pertinent to this work.)\*

- 1/11/95 Notified Mr. Cortez w/Hobbs BLM office of intentions. Moved on location. POOH LD rods. ND WH & NU BOP. Start POOH LD 2 7/8" tubing.
- 1/12/95 Finish POOH LD 2 7/8" tubing. Set CIBP at 7450'. Dump bail 35' cement on top of CIBP. Load hole with 2% KCL water containing oxygen scavenger. ND BOP. NU tubing flange.
- 1/13/95 Pressure test casing and CIBP to 600 psi for 30 minutes. Test witnessed by Mr. Steve Caffey of the BLM. Pressure chart is attached.

See attached for Request of TA approval.

APPROVED FOR 12 MONTH PERIOD

ENDING 1/13/96

14. I hereby certify that the foregoing is true and correct

Signed

*[Signature]*

Title

Staff Production Engineer

Date

1/19/95

(This space for Federal or State office use)

Approved by

Conditions of approval, if any:

Title

ACCEPTED FOR RECORD

Date

SJS

FEB 1 1995

Title 18 U.S.C. Section 1001, makes it a crime for any person knowingly and willfully to make to any department or agency of the United States any false, fictitious or fraudulent statements or representations as to any matter within its jurisdiction.

\*See Instruction on Reverse Side

Request for Temporary Abandonment on Federal Lands  
Cochise "1" Federal #1  
Unit E, Section 1, T19S, R32E  
1650' FNL & 990' FWL

Mitchell Energy Corporation requests an approved Temporarily Abandoned status based on the following:

1. The appropriate BLM office was notified at least 24 hours prior to the casing integrity test. The test was witnessed by Mr. Steve Caffey on January 13, 1995.
2. Perforations 7472'-7500' were isolated by a CIBP (capped with 35' of cement) set at 7450'. This plug is within 50' above the perforated interval.
3. All downhole production equipment has been removed from the well.
4. The casing was filled with 2% KCL water containing oxygen scavenger. Casing was tested to 600 psi for 30 minutes being witnessed by Mr. Steve Caffey.

The subject well is ideally located for use as a water supply well for a proposed Yates waterflood. Attached map shows a rough outline of the project. Contacting of involved operators has just begun, the earliest any actual operations could start is the first quarter of 1996.

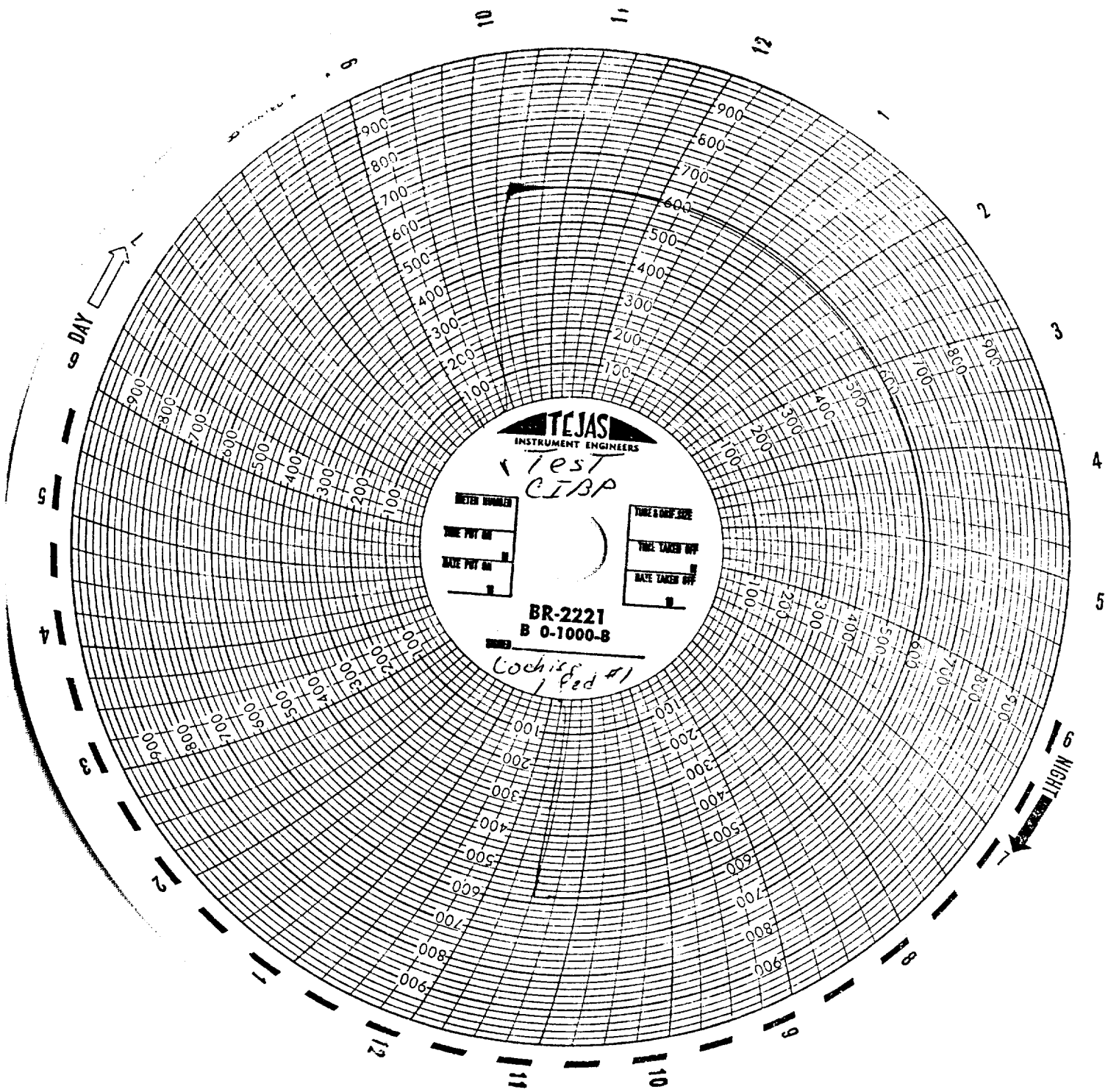

TEJAS  
INSTRUMENT ENGINEERS

Test  
CIBP

METER NUMBER  
TIME PUT ON  
DATE PUT ON

TIME TAKEN OFF  
DATE TAKEN OFF

BR-2221  
B 0-1000-B

Cochise Fed #1

DAY

NIGHT

