

UNITED STATES
DEPARTMENT OF THE INTERIOR
BUREAU OF LAND MANAGEMENT

FORM APPROVED
Budget Bureau No. 1004-0135
Expires: March 31, 1993

SUNDRY NOTICES AND REPORTS ON WELLS

Do not use this form for proposals to drill or to deepen or reentry to a different reservoir.
Use "APPLICATION FOR PERMIT—" for such proposals

SUBMIT IN TRIPLICATE

1. Type of Well

☒ Oil Well ☐ Gas Well ☐ Other

2. Name of Operator

ROBERT N. ENFIELD

3. Address and Telephone No.

P.O. BOX 2431, SANTA FE, NEW MEXICO 87501

4. Location of Well (Footage, Sec., T., R., M., or Survey Description)

2180' FROM SOUTH LINE AND 2310' FROM EAST LINE
OF SECTION 29, T.18 S., R.33 E., NMMP

5. Lease Designation and Serial No.

LC-069276

6. If Indian, Allottee or Tribe Name

7. If Unit or CA, Agreement Designation

8. Well Name and No.

HUDSON FEDERAL WELL NO.8

9. API Well No.

30-025-31647

10. Field and Pool, or Exploratory Area

UNDES. BUFFALO QUEEN

11. County or Parish, State

LEA COUNTY, NEW MEXICO

12. CHECK APPROPRIATE BOX(S) TO INDICATE NATURE OF NOTICE, REPORT, OR OTHER DATA

TYPE OF SUBMISSION

- ☒ Notice of Intent
☐ Subsequent Report
☐ Final Abandonment Notice

TYPE OF ACTION

- ☐ Abandonment
☐ Recompletion
☐ Plugging Back
☐ Casing Repair
☐ Altering Casing
☒ Other
- ☐ Change of Plans
☐ New Construction
☐ Non-Routine Fracturing
☐ Water Shut-Off
☐ Conversion to Injection
☐ Dispose Water

TO CHANGE
WELL LOCATION

(Note: Report results of multiple completion on Well Completion or Recompletion Report and Log form.)

13. Describe Proposed or Completed Operations (Clearly state all pertinent details, and give pertinent dates, including estimated date of starting any proposed work. If well is directionally drilled, give subsurface locations and measured and true vertical depths for all markers and zones pertinent to this work.)*

PROPOSAL IS TO CHANGE THE LOCATION OF THIS PROPOSED WELL -

FROM: 2180' FROM SOUTH LINE AND 1980' FROM EAST LINE OF SECTION 29,
AS PROPOSED IN THE APPLICATION FOR PERMIT TO DRILL DATED 6-22-92

TO: 2180' FROM SOUTH LINE AND 2310' FROM EAST LINE OF SECTION 29,
AS SET OUT IN ITEM 4 ABOVE.

A REVISED WELL LOCATION AND ACREAGE DEDICATION PLAT IS ATTACHED.

14. I hereby certify that the foregoing is true and correct

Signed

Arthur R. Brown

Title

Agent

Date November 13, 1992

(This space for Federal or State office use)

Approved by

Conditions of approval, if any:

Title

BLM FIELD ENGINEER

Date

11/20/92

Submit to Appropriate
District Office
State Lease - 4 copies
Fee Lease - 3 copies

State of New Mexico
Energy, Minerals and Natural Resources Department

Form C-102
Revised 1-1-89

OIL CONSERVATION DIVISION

P.O. Box 2088

Santa Fe, New Mexico 87504-2088

DISTRICT I

P.O. Box 1900, Hobbs, NM 88240

DISTRICT II

P.O. Drawer DD, Artesia, NM 88210

DISTRICT III

1000 Rio Brazos Rd., Aztec, NM 87410

WELL LOCATION AND ACREAGE DEDICATION PLAT

All Distances must be from the outer boundaries of the section

REVISED

Operator ROBERT N. ENFIELD			Lease HUDSON FEDERAL		Well No. 8
Unit Letter J	Section 29	Township 18 SOUTH	Range 33 EAST	NMPM	County EDDY
Actual Footage Location of Well: 2180 feet from the SOUTH line and 2310 feet from the EAST line					
Ground Level Elev. 3769.1	Producing Formation QUEEN	Pool UNDESIGNATED BUFFALO QUEEN	Dedicated Acreage: 40 Acres		

1. Outline the acreage dedicated to the subject well by colored pencil or hachure marks on the plat below.

2. If more than one lease is dedicated to the well, outline each and identify the ownership thereof (both as to working interest and royalty).

3. If more than one lease of different ownership is dedicated to the well, have the interest of all owners been consolidated by communitization, unitization, force-pooling, etc.?

☐ Yes ☐ No If answer is "yes" type of consolidation _____

If answer is "no" list of owners and tract descriptions which have actually been consolidated. (Use reverse side of this form necessary.)

No allowable will be assigned to the well unit all interests have been consolidated (by communitization, unitization, forced-pooling, otherwise) or until a non-standard unit, eliminating such interest, has been approved by the Division.

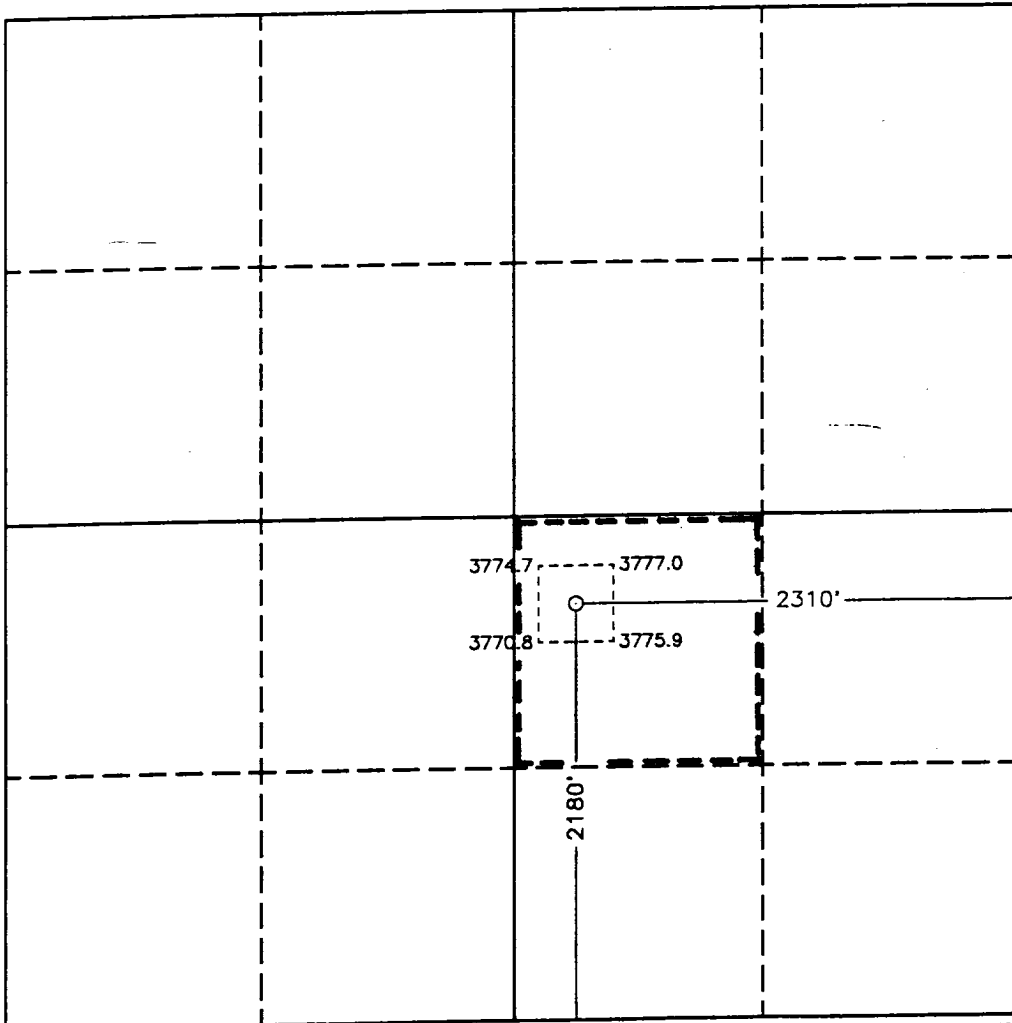

OPERATOR CERTIFICATION

I hereby certify the the information contained herein is true and complete to the best of my knowledge and belief.

Signature

Printed Name

Arthur R. Brown

Position

Agent

Company

ROBERT N. ENFIELD

Date

November 13, 1992

SURVEYOR CERTIFICATION

I hereby certify that the well location shown on this plat was plotted from field notes of actual surveys made by me or under my supervision, and that the same is true and correct to the best of my knowledge and belief.

Date Surveyed

NOVEMBER 10, 1992

Signature & Seal of
Professional Surveyor

