

Submit 3 Copies  
to Appropriate  
District Office

State of New Mexico  
Energy, Minerals and Natural Resources Department

Form C-103  
Revised 1-1-89

DISTRICT I  
P.O. Box 1980, Hobbs, NM 88240

DISTRICT II  
P.O. Drawer DD, Artesia, NM 88210

DISTRICT III  
1000 Rio Brazos Rd., Aztec, NM 87410

OIL CONSERVATION DIVISION  
310 Old Santa Fe Trail, Room 206  
Santa Fe, New Mexico 87503

WELL API NO.	30-025-32597
5. Indicate Type of Lease	STATE <input checked="" type="checkbox"/> FEE <input type="checkbox"/>
6. State Oil & Gas Lease No.	LG-3406-1
7. Lease Name or Unit Agreement Name Central EK Queen Unit Tract 11	
8. Well No.	2
9. Pool name or Wildcat	E-K Yates-SR-Queen
10. Elevation (Show whether DF, RKB, RT, GR, etc.) 4060.2' GR, 4070.2' RKB	

SUNDRY NOTICES AND REPORTS ON WELLS  
(DO NOT USE THIS FORM FOR PROPOSALS TO DRILL OR TO DEEPEN OR PLUG BACK TO A  
DIFFERENT RESERVOIR. USE "APPLICATION FOR PERMIT"  
(FORM C-101) FOR SUCH PROPOSALS.)

1. Type of Well: OIL WELL <input type="checkbox"/> GAS WELL <input type="checkbox"/> OTHER Water Injection	2. Name of Operator Seely Oil Company
3. Address of Operator 815 West 10th Street, Fort Worth, Texas 76102	4. Well Location Unit Letter A : 660 Feet From The North Line and 660 Feet From The East Line Section 17 Township 19S Range 34E NMPM Lea County
10. Elevation (Show whether DF, RKB, RT, GR, etc.) 4060.2' GR, 4070.2' RKB	

11. Check Appropriate Box to Indicate Nature of Notice, Report, or Other Data

NOTICE OF INTENTION TO:

PERFORM REMEDIAL WORK ☐ PLUG AND ABANDON ☐  
TEMPORARILY ABANDON ☐ CHANGE PLANS ☐  
PULL OR ALTER CASING ☐  
OTHER: ☐

SUBSEQUENT REPORT OF:

REMEDIAL WORK ☐ ALTERING CASING ☐  
COMMENCE DRILLING OPNS. ☐ PLUG AND ABANDONMENT ☐  
CASING TEST AND CEMENT JOB ☐  
OTHER: Commence Water Injection ☒

12. Describe Proposed or Completed Operations (Clearly state all pertinent details, and give pertinent dates, including estimated date of starting any proposed work) SEE RULE 1103.

This Form C-103 is filed to report commencement of water injection on 09/09/94 into Central EK Queen Unit Tract 11 Well No. 2 Queen sand perforations from 4456'-4474' RKB down plastic lined 2-3/8" OD tubing set on a plastic lined Watson tension packer set at a depth of 4430' RKB.

Prior to commencement of this water injection, the tubing-casing annulus was tested to 300 psi per attached pressure chart. The original of this chart was submitted to the Hobbs District Office of the New Mexico Oil Conservation Division. This test was conducted on 09/01/94.

Water injection into the Queen reservoir at this location was approved by the New Mexico Oil Conservation Division under Order No. R-9885-A.

I hereby certify that the information above is true and complete to the best of my knowledge and belief.

SIGNATURE C. W. Stumhoffer TITLE Agent DATE 11/04/94  
TYPE OR PRINT NAME C. W. Stumhoffer TELEPHONE NO. (817) 332-1377

(This space for State Use)

APPROVED BY \_\_\_\_\_ TITLE \_\_\_\_\_ DATE \_\_\_\_\_

CONDITIONS OF APPROVAL, IF ANY:

CF-KQU #11-2  
well-file

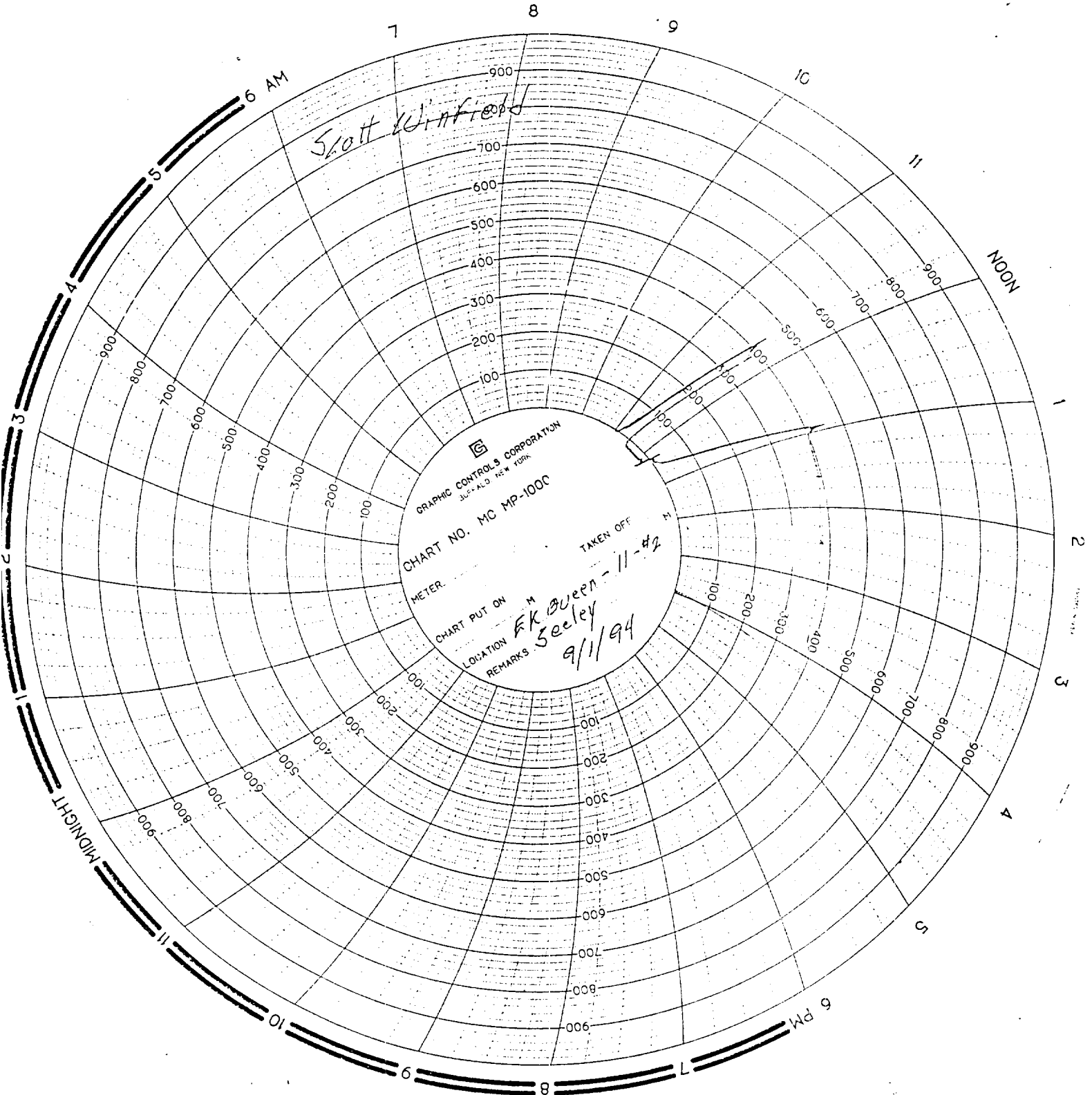

SEELY OIL COMPANY  
CENTRAL EK QUEEN UNIT  
TRACT 11 WELL NO. 2  
NE/4 NE/4 SECTION 17, T18S, R34E  
LEA COUNTY, NEW MEXICO  
E-K YATES-SR-QUEEN FIELD