

District I
PO Box 1980, Hobbs, NM 88241-1980
District II
PO Drawer DD, Artesia, NM 88211-0719
District III
1000 Rio Brazos Rd., Aztec, NM 87410
District IV
PO Box 2088, Santa Fe, NM 87504-2088

State of New Mexico
Energy, Minerals & Natural Resources Department

OIL CONSERVATION DIVISION
PO Box 2088
Santa Fe, NM 87504-2088

Form C-101
Revised February 10, 1994
Instructions on back
Submit to Appropriate District Office
State Lease - 6 Copies
Fee Lease - 5 Copies

☐ AMENDED REPORT

APPLICATION FOR PERMIT TO DRILL, RE-ENTER, DEEPEN, PLUGBACK, OR ADD A ZONE

¹ Operator Name and Address. Morexco, Inc. P. O. Box 481 Artesia, NM 88211-0481		¹ OGRID Number 015262
		¹ API Number 30-025-32658
¹ Property Code 14461	¹ Property Name Airstrip "A" State	¹ Well No. 2

⁷ Surface Location

UL or lot no.	Section	Township	Range	Lot Ida	Feet from the	North/South line	Feet from the	East/West line	County
L	15	18S	34E		1980	South	660	West	Lea

⁸ Proposed Bottom Hole Location If Different From Surface

UL or lot no.	Section	Township	Range	Lot Ida	Feet from the	North/South line	Feet from the	East/West line	County
L	15	18S	34E		1980	South	660	West	Lea

¹¹ Proposed Pool 1 E.K. Queen, East	¹¹ Proposed Pool 2
---	-------------------------------

¹² Work Type Code N	¹² Well Type Code O	¹² Cable/Rotary R	¹² Lease Type Code S	¹² Ground Level Elevation 4026
¹² Multiple No	¹² Proposed Depth 5600'	¹² Formation Queen	¹² Contractor Rodrick Drlg.	¹² Spud Date September 9

²¹ Proposed Casing and Cement Program

Hole Size	Casing Size	Casing weight/foot	Setting Depth	Sacks of Cement	Estimated TOC
12 1/4"	8 5/8"	24#	350'	350 "C" w/2% CaCl circ.	
					to surface.
7 7/8"	5 1/2"	15.5 - 10.5	5600'	Sufficient to tie back	
				into surface.	

²¹ Describe the proposed program. If this application is to DEEPEN or PLUG BACK give the data on the present productive zone and proposed new productive zone. Describe the blowout prevention program, if any. Use additional sheets if necessary.

Plan to spud a Queen well on approximately September 9, 1994 w/12 1/4" bit and set 350' of 8 5/8" 24# surface casing and cement w/350 sxs. of Class "C" w/2% CaCl and circulate to surface. Drill out with a 7 7/8" bit and set 5 1/2" casing to proposed T.D. and cement with sufficient amount to tie back into surface casing, if commercial shows are present. If dry hole, proper plugs will be set as directed by N.M.O.C.D..

²¹ I hereby certify that the information given above is true and complete to the best of my knowledge and belief.

Signature: Rebecca J. Robinson

Printed name: Rebecca J. Robinson

Title: Production Analyst

Date: 9-6-94 Phone: 505-746-6520

OIL CONSERVATION DIVISION

Approved by: [Signature]

Title: [Signature]

Approval Date: SEP 06 1994 Expiration Date:

Conditions of Approval:
Attached ☐

District I
PO Box 1980, Hobbs, NM 88240-1980
District II
PO Drawer DD, Artesia, NM 88211-0719
District III
1000 Rio Brazos Rd., Aztec, NM 87410
District IV
PO Box 2088, Santa Fe, NM 87504-2088

State of New Mexico
Energy, Minerals & Natural Resources Department

OIL CONSERVATION DIVISION
PO Box 2088
Santa Fe, NM 87504-2088

Form C-102
Revised February 10, 1994
Instructions on back
Submit to Appropriate District Office
State Lease - 4 Copies
Fee Lease - 3 Copies

☐ AMENDED REPORT

WELL LOCATION AND ACREAGE DEDICATION PLAT

1 API Number 30-025-32658		2 Pool Code 2033D		3 Pool Name E.K. Queen, East	
4 Property Code 14461		5 Property Name AIRSTIP A STATE			6 Well Number 2
7 OGRID No. 015262		8 Operator Name MOREXCO, INC.			9 Elevation 4026.

10 Surface Location

UL or lot no.	Section	Township	Range	Lot Idn	Feet from the	North/South line	Feet from the	East/West line	County
L	15	18S	34E		1980	SOUTH	660	WEST	LEA

11 Bottom Hole Location If Different From Surface

UL or lot no.	Section	Township	Range	Lot Idn	Feet from the	North/South line	Feet from the	East/West line	County

12 Dedicated Acres 40	13 Joint or Infill	14 Consolidation Code	15 Order No.
---------------------------------	--------------------	-----------------------	--------------

NO ALLOWABLE WILL BE ASSIGNED TO THIS COMPLETION UNTIL ALL INTERESTS HAVE BEEN CONSOLIDATED
OR A NON-STANDARD UNIT HAS BEEN APPROVED BY THE DIVISION

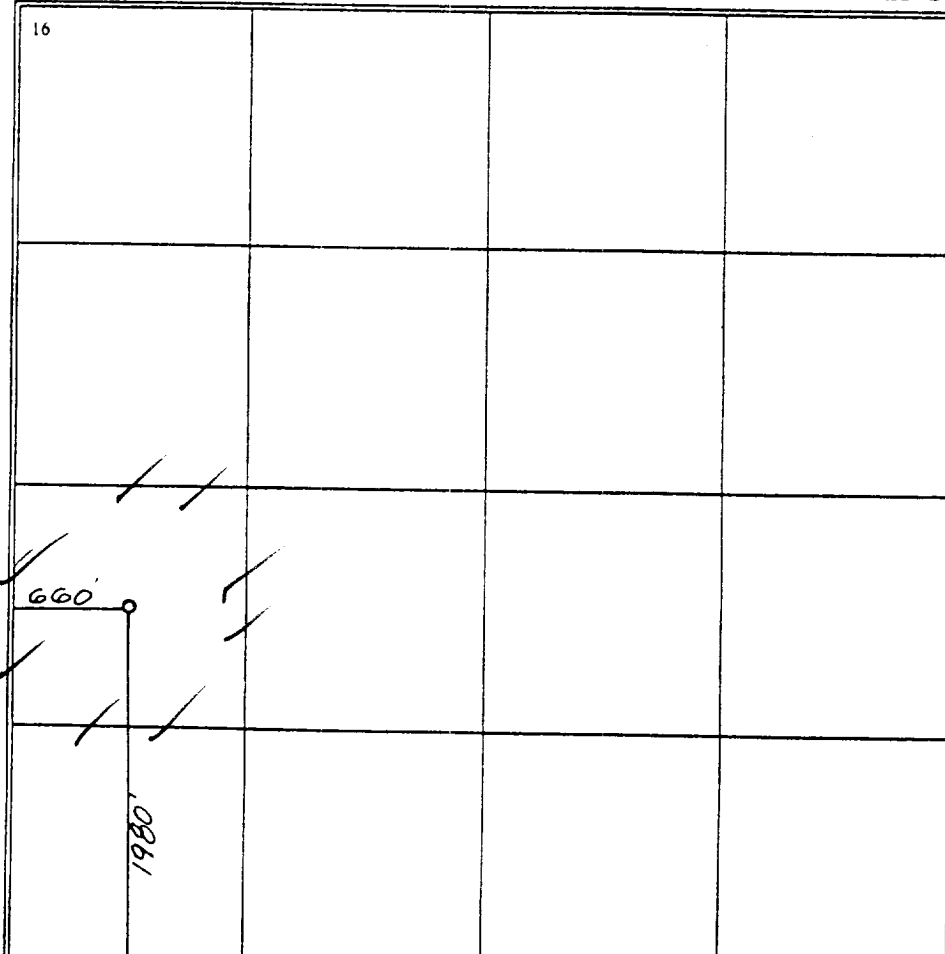
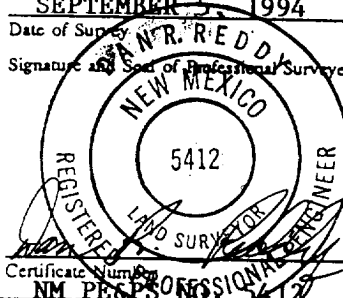
<div>16</div> 	<div>17 OPERATOR CERTIFICATION</div> <p>I hereby certify that the information contained herein is true and complete to the best of my knowledge and belief.</p> <p><u>Rebecca J. Robinson</u> Signature Rebecca J. Robinson Printed Name Production Analyst Title September 6, 1994 Date</p>	
	<div>18 SURVEYOR CERTIFICATION</div> <p>I hereby certify that the well location shown on this plat was plotted from field notes of actual surveys made by me or under my supervision, and that the same is true and correct to the best of my belief.</p> <p>SEPTEMBER 5, 1994 Date of Survey Signature and Seal of Professional Surveyer: </p>	

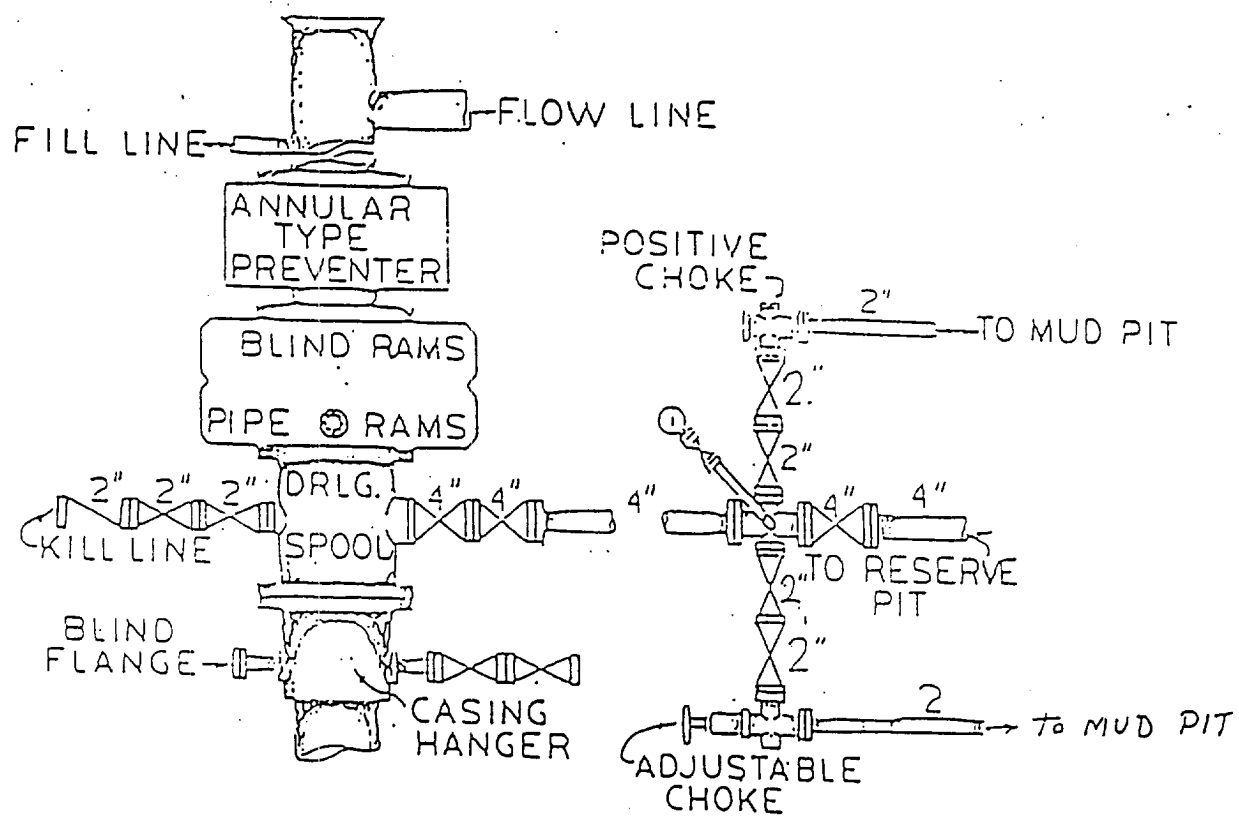

Airstrip A" State #2
Morexco, Inc.