

DISTRICT I

P.O. Box 1980, Hobbs, NM 88240

DISTRICT II

P.O. Box Drawer DD, Artesia, NM 88210

DISTRICT III

1000 Rio Brazos Rd., Aztec, NM 87410

OIL CONSERVATION DIVISION

P.O. Box 2088

Santa Fe, New Mexico 87504-2088

WELL API NO.	30-025-32800
5. Indicate Type of Lease	STATE <input checked="" type="checkbox"/> FEE <input type="checkbox"/>
6. State Oil / Gas Lease No.	
7. Lease Name or Unit Agreement Name	CENTRAL VACUUM UNIT
8. Well No.	193
9. Pool Name or Wildcat	
10. Elevation (Show whether DF, RKB, RT, GR, etc.) 3985'	

SUNDRY NOTICES AND REPORTS ON WELL
(DO NOT USE THIS FORM FOR PROPOSALS TO DRILL OR TO DEEPEN OR PLUG BACK TO A
DIFFERENT RESERVOIR. USE "APPLICATION FOR PERMIT
(FORM C-101) FOR SUCH PROPOSALS.)

1. Type of Well: OIL WELL ☒ GAS WELL ☐ OTHER ☐

2. Name of Operator
TEXACO EXPLORATION & PRODUCTION INC.

3. Address of Operator
P.O. Box 46510, Denver Colorado 80201-6510

4. Well Location
Unit Letter D : 101 Feet From The NORTH Line and 534 Feet From The WEST Line
Section 6 Township 18-S Range 35-E NMPM LEA COUNTY

10. Elevation (Show whether DF, RKB, RT, GR, etc.) 3985'

11. Check Appropriate Box to Indicate Nature of Notice, Report, or Other Data

NOTICE OF INTENTION TO:

PERFORM REMEDIAL WORK ☐ PLUG AND ABANDON ☐
TEMPORARILY ABANDON ☐ CHANGE PLANS ☐
PULL OR ALTER CASING ☐
OTHER: ☐

SUBSEQUENT REPORT OF:

REMEDIAL WORK ☐ ALTERING CASING ☐
COMMENCE DRILLING OPERATION ☐ PLUG AND ABANDONMENT ☐
CASING TEST AND CEMENT JOB ☐
OTHER: ☐ COMPLETION ☒

12. Describe Proposed or Completed Operations (Clearly state all pertinent details, and give pertinent dates, including estimated date of starting any proposed work) SEE RULE 1103.

- RU WEDGE. LOG GR-CCL FROM 4754-3750'.
PERF'D: 4279-4281', 4295-4299', 4302-4304', 4306-4308', 4335-4370', 4373-4381', 4385-4386', 4391-4393', 4399-4406', 4413-4429',
4451-4453', 4497-4516', 4522-4537', 4540-4546', 4548-4549', 4551-4563', 4565-4570', 4581-4583', 4595-4600', 4605-4610', 4614-4640',
4642-4646', 4648-4662'. 390 HOLES.
- DOWELL ACIDIZED W/ 20000 GAL 15% HCL.
- RU POOL. ND FRAC VALVE. NU BOP. RN INJ EQUIP. CRIC PKR FLUID. ND BOP. NU WELL HD. TEST ANNULUS TO 500#. 03-23-95.
- RN PLT FROM DRLG TO SI-INJ 03-23-95. COD WITNESS PLT. 500# FOR 30 MIN. 03-24-95.

I hereby certify that the information above is true and complete to the best of my knowledge and belief.

SIGNATURE C. P. Basham / SRH TITLE Drilling Operations Mgr. DATE 3/28/95
TYPE OR PRINT NAME C. P. Basham Telephone No. (303)621-4851

(This space for State Use)

ORIGINAL SIGNED BY
GARY WINK
FIELD REP. II

APPROVED BY GARY WINK TITLE FIELD REP. II DATE APR 03 1995
CONDITIONS OF APPROVAL, IF ANY:

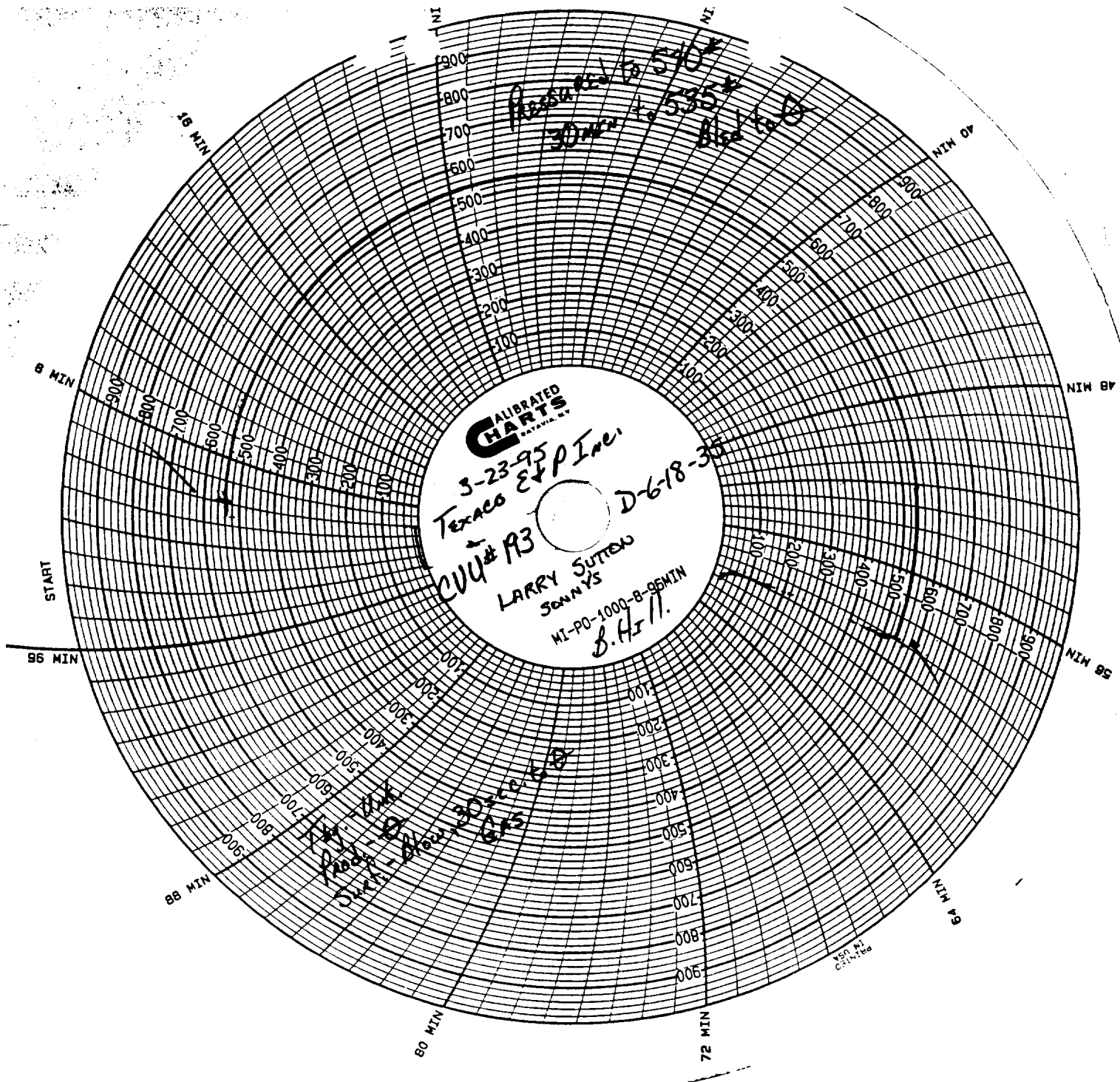

CALIBRATED
HARTS
MAY 1995

3-23-95
Texaco E & P Inc.
CV# R3

LARRY SUTTON
SONNY'S

MT-PD-1000-8-95MIN
B.H.I.I.

Residual to 540*
30 min 1.535*
Blk 6.8

1.535*
30 min 1.535*
Blk 6.8