

DISTRICT I

P.O. Box 1980, Hobbs, NM 88240

DISTRICT II

P.O. Box Drawer DD, Artesia, NM 88210

DISTRICT III

1000 Rio Brazos Rd., Aztec, NM 87410

OIL CONSERVATION DIVISION

P.O. Box 2088

Santa Fe, New Mexico 87504-2088

WELL API NO.	30-025-32806
5. Indicate Type of Lease	STATE <input checked="" type="checkbox"/> FEE <input type="checkbox"/>
6. State Oil / Gas Lease No.	B-1306
7. Lease Name or Unit Agreement Name	CENTRAL VACUUM UNIT
8. Well No.	201
9. Pool Name or Wildcat	VACUUM GRAYBURG SAN ANDRES
10. Elevation (Show whether DF, RKB, RT, GR, etc.)	3977' GR

SUNDRY NOTICES AND REPORTS ON WELL
(DO NOT USE THIS FORM FOR PROPOSALS TO DRILL OR TO DEEPEN OR PLUG BACK TO A
DIFFERENT RESERVOIR. USE "APPLICATION FOR PERMIT"
(FORM C-101) FOR SUCH PROPOSALS.)

1. Type of Well:	OIL WELL <input type="checkbox"/> GAS WELL <input type="checkbox"/> OTHER INJECTION
2. Name of Operator	TEXACO EXPLORATION & PRODUCTION INC.
3. Address of Operator	205 E. Bender, HOBBS, NM 88240
4. Well Location	Unit Letter <u>G</u> : <u>1360</u> Feet From The <u>NORTH</u> Line and <u>1973</u> Feet From The <u>EAST</u> Line Section <u>6</u> Township <u>18-S</u> Range <u>35-E</u> NMPM <u>LEA</u> COUNTY
10. Elevation (Show whether DF, RKB, RT, GR, etc.)	3977' GR

11.

Check Appropriate Box to Indicate Nature of Notice, Report, or Other Data

NOTICE OF INTENTION TO:

PERFORM REMEDIAL WORK ☐ PLUG AND ABANDON ☐
TEMPORARILY ABANDON ☐ CHANGE PLANS ☐
PULL OR ALTER CASING ☐
OTHER: ☐

SUBSEQUENT REPORT OF:

REMEDIAL WORK ☒ ALTERING CASING ☐
COMMENCE DRILLING OPERATION ☐ PLUG AND ABANDONMENT ☐
CASING TEST AND CEMENT JOB ☐
OTHER: ☒ CROSS WELL TOMOGRAPHY

12. Describe Proposed or Completed Operations (Clearly state all pertinent details, and give pertinent dates, including estimated date of starting any proposed work) SEE RULE 1103.

4-21-98: MIRU.
4-22-98: BLED WELL DN. NDWH. NUBOP. REL PKR. LD TBG & PKR. TIH W/RBP. SET @ 4214'.
4-23-98: CIRC W/120 BFW. PSI CSG TO 500-OK. CHART FOR 30 MIN. SWAB WELL DN TO 1500'.
5-01-98: WATER FLOW OUT OF CSG. CHANGE OUT RAMS ON BOP TO 2 7/8". TIH & PU 132 JTS 2 7/8" WS & TAG RBP @ 4214'. LATCH ONTO & REL RBP. TOH W/TBG & RBP. TIH W/RBP ON TBG. SET RBP @ 4185'.
5-02-98: DISPL CSG W/125 BFW. PRES TEST CSG TO 500 PSI FOR 30 MIN-OK. (CHART) SWAB FL DN TO 1500' FR SURF. LD WS.
5-27-98: TIH W/RETR TOOL. PU WS.
5-28-98: LATCH ONTO RBP & REL SAME. TIH W/BIT & DC'S. TAG @ 4480'. DRILL OUT FILL FR 4480-4781'. CIRC CLN & PULL BIT TO 4230'.
5-29-98: TIH & CHECK FOR FILL. TAG @ 4781'. NO FILL. TIH W/PKR, SN, & TBG. TEST TO 6000 PSI. PSA 4209'. LOAD & PSI CSG TO 500 PSI-OK.
6-01-98: ACIDIZED PERFS 4260-4680' W/10,000 GALS 15% NEFE IN 4 STGS. FLSH W/36 BFW. BACKFLOW TO CLN UP PERFS.
6-02-98: REL PKR & TIH W/2 7/8" TBG TO 4741'. NO FILL. TIH W/PUMP OUT PLUG & PKR & TBG. KB @ 12'. PKR @ 4255.35'.
6-03-98: LOAD TBG & SET PKR @ 4255.39'. REL ON/OFF TOOL. CIRC W/PKR FLUID. LATCH BACK ONTO PKR. NDBOP. NUCO2 TREE. PSI CSG TO 500 PSI FOR 30 MIN & CHART FOR NMOC-OK. CIW TEST WELL HEAD TO 3000 PSI-OK. PSI TBG TO 1000 PSI. RIG DOWN.
FINAL REPORT

(ORIGINAL CHART ATTACHED & COPY OF CHART ON BACK)

I hereby certify that the information above is true and complete to the best of my knowledge and belief.

SIGNATURE J. Denise Leake TITLE Engineering Assistant DATE 8/28/98

TYPE OR PRINT NAME J. Denise Leake Telephone No. 397-0405

(This space for State Use) APPROVED BY DISTRICT SUPERVISOR

APPROVED BY DISTRICT SUPERVISOR TITLE DISTRICT SUPERVISOR DATE SEP 14 1998

CONDITIONS OF APPROVAL, IF ANY:

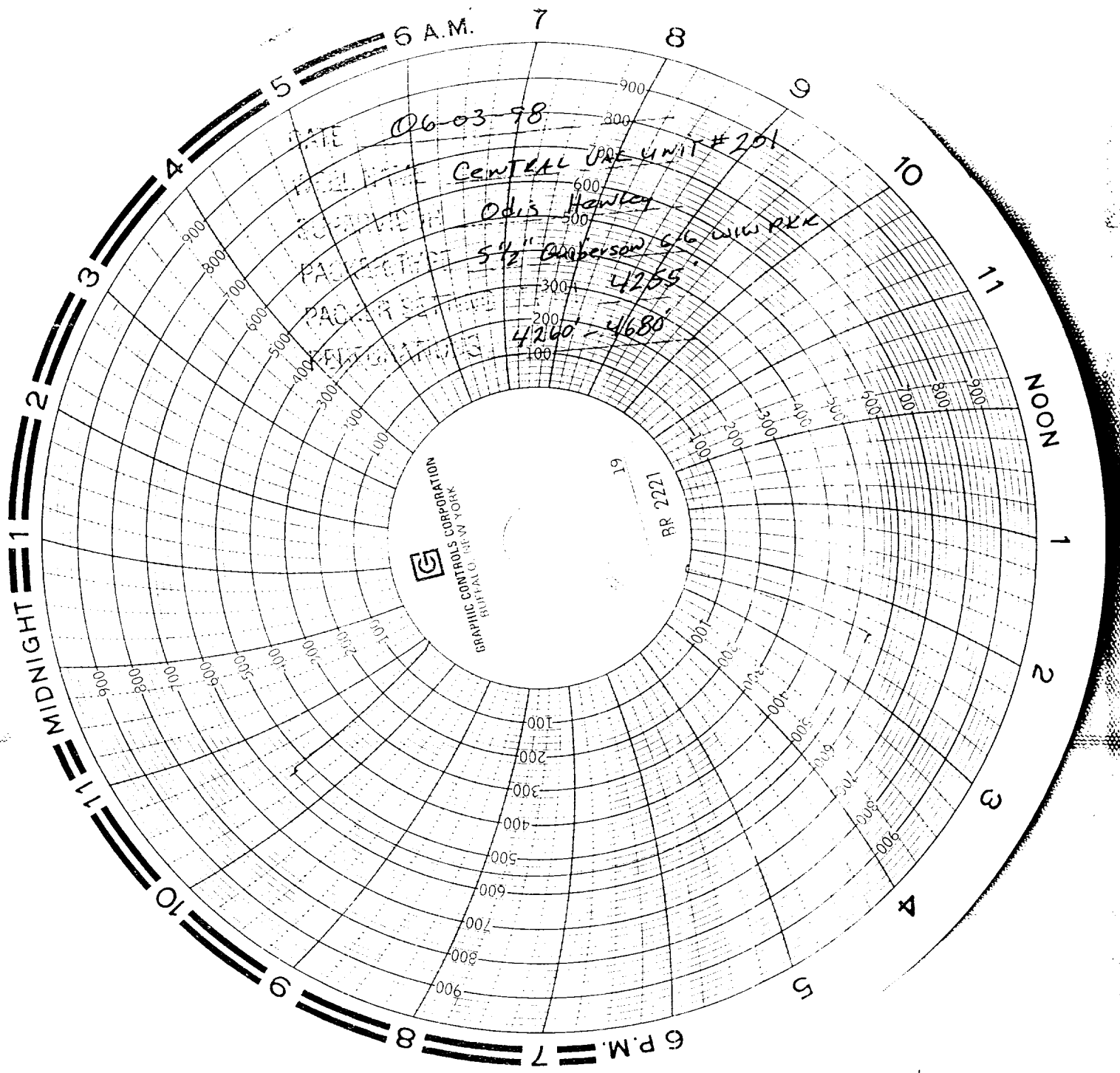

DATE 06-03-98
CENTRAL JAIL UNIT #201
Odin Hawley
5'4" Oakesen 6'6" WILKIN
4265
4260 - 4680

GRAPHIC CONTROLS CORPORATION
BUFFALO, NEW YORK

PR 2221