

Submit 3 Copies To Appropriate District
Office
District I
1625 N. French Dr., Hobbs, NM 87240
District II
811 South First, Artesia, NM 87210
District III
1000 Rio Brazos Rd., Aztec, NM 87410
District IV
2040 South Pacheco, Santa Fe, NM 87505

State of New Mexico
Energy, Minerals and Natural Resources

OIL CONSERVATION DIVISION
2040 South Pacheco
Santa Fe, NM 87505

Form C-103
Revised March 25, 1999

WELL API NO. 30-025-33338
5. Indicate Type of Lease STATE <input checked="" type="checkbox"/> FEE <input type="checkbox"/>
6. State Oil & Gas Lease No. B-2516
7. Lease Name or Unit Agreement Name: SEMGSAU
8. Well No. 710
9. Pool name or Wildcat Maljamar Grayburg-San Andres
10. Elevation (Show whether DR, RKB, RT, GR, etc.) GR 4066'

SUNDRY NOTICES AND REPORTS ON WELLS
(DO NOT USE THIS FORM FOR PROPOSALS TO DRILL OR TO DEEPEN OR PLUG BACK TO A DIFFERENT RESERVOIR. USE "APPLICATION FOR PERMIT" (FORM C-101) FOR SUCH PROPOSALS.)

1. Type of Well:
Oil Well ☐ Gas Well ☐ Other **Injection**

2. Name of Operator

XTO Energy Inc.

3. Address of Operator

3000 N. Garfield, Suite 175, Midland, Texas 79705

4. Well Location

Unit Letter **O** : **1165** feet from the **South** line and **2010** feet from the **East** line

Section **29** Township **17S** Range **33E** NMPM County **Lea**

10. Elevation (Show whether DR, RKB, RT, GR, etc.)
GR 4066'

11. Check Appropriate Box to Indicate Nature of Notice, Report, or Other Data

NOTICE OF INTENTION TO:

PERFORM REMEDIAL WORK ☐ PLUG AND ABANDON ☐
TEMPORARILY ABANDON ☐ CHANGE PLANS ☐
PULL OR ALTER CASING ☐ MULTIPLE COMPLETION ☐

OTHER: ☐

SUBSEQUENT REPORT OF:

REMEDIAL WORK ☐ ALTERING CASING ☐
COMMENCE DRILLING OPNS. ☐ PLUG AND ABANDONMENT ☐
CASING TEST AND CEMENT JOB ☐

OTHER: **Bradenhead test**

☒

12. Describe Proposed or Completed Operations (Clearly state all pertinent details, and give pertinent dates, including estimated date of starting any proposed work). SEE RULE 1103. For Multiple Completions: Attach wellbore diagram of proposed completion or recompilation.

11/20/01 MI & RU pump truck. Pressured up to 500 psi for 30 minutes. Good test. Test witnessed by Billy Prichard w/NOCD/Hobbs. Started injecting @ 50 BWPD @ 300 psig. Chart attached. RD & MO pump truck.

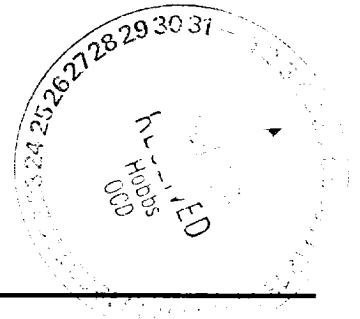

I hereby certify that the information above is true and complete to the best of my knowledge and belief.

SIGNATURE *Janice Courtney* TITLE Regulatory Tech DATE 11/30/01

Type or print name Janice Courtney Telephone No. 915/682-8873

(This space for State use)

APPROVED BY _____ TITLE _____ DATE _____
Conditions of approval, if any:

JCS

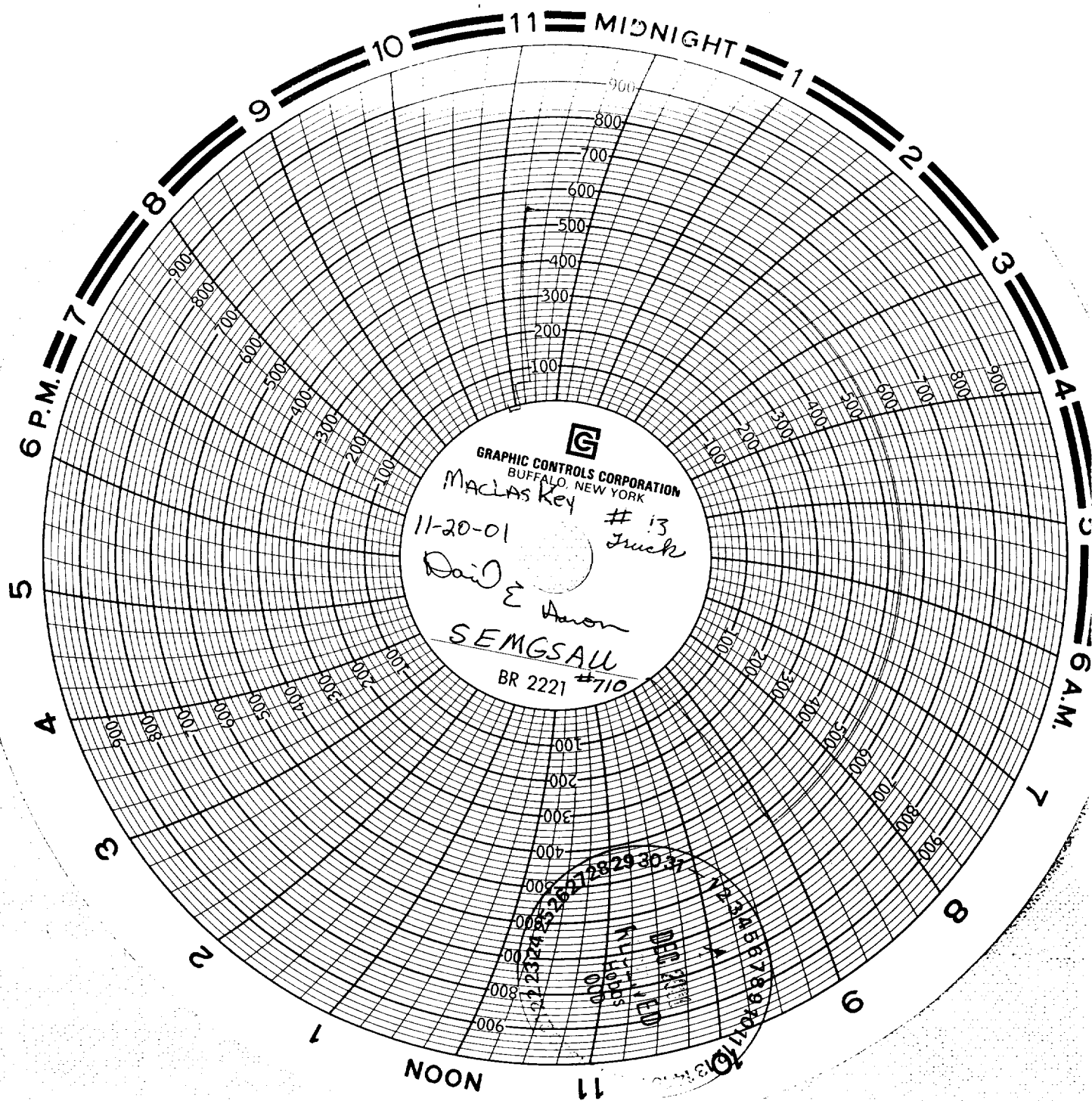

South east Maljamar GB/SA

0 29 17 S 33 E 30-025-33338-00-00

Well # 710

Alm. R Wilk

REC'D. / MIDLAND

NOV 21 2001