

Submit 3 Copies To Appropriate District
Office
District I
1625 N. French Dr., Hobbs, NM 87240
District II
811 South First, Artesia, NM 87210
District III
1000 Rio Brazos Rd., Aztec, NM 87410
District IV
2040 South Pacheco, Santa Fe, NM 87505

State of New Mexico
Energy, Minerals and Natural Resources

Form C-103
Revised March 25, 1999

OIL CONSERVATION DIVISION
2040 South Pacheco
Santa Fe, NM 87505

WELL API NO. 30-025-24322
5. Indicate Type of Lease STATE <input checked="" type="checkbox"/> FEE <input type="checkbox"/>
6. State Oil & Gas Lease No. 857948
7. Lease Name or Unit Agreement Name: Vacuum Grayburg San Andres Unit
8. Well No. 48
9. Pool name or Wildcat Vacuum Grayburg San Andres

SUNDRY NOTICES AND REPORTS ON WELLS
(DO NOT USE THIS FORM FOR PROPOSALS TO DRILL OR TO DEEPEN OR PLUG BACK TO A DIFFERENT RESERVOIR. USE "APPLICATION FOR PERMIT" (FORM C-101) FOR SUCH PROPOSALS.)

1. Type of Well: Oil Well <input type="checkbox"/> Gas Well <input type="checkbox"/> Other Water Injection Well <input checked="" type="checkbox"/>	2. Name of Operator Texaco Exploration & Production
3. Address of Operator 15 Smith Road - Midland, Texas 79705	4. Well Location Unit Letter <u>F</u> : <u>1330</u> feet from the <u>North</u> line and <u>1330</u> feet from the <u>West</u> line Section <u>1</u> Township <u>18S</u> Range <u>34E</u> NMPM County <u>Lea</u>
10. Elevation (Show whether DR, RKB, RT, GR, etc.) 4005' (DF)	

11. Check Appropriate Box to Indicate Nature of Notice, Report, or Other Data

NOTICE OF INTENTION TO:		SUBSEQUENT REPORT OF:	
PERFORM REMEDIAL WORK <input type="checkbox"/>	PLUG AND ABANDON <input type="checkbox"/>	REMEDIAL WORK <input checked="" type="checkbox"/>	ALTERING CASING <input type="checkbox"/>
TEMPORARILY ABANDON <input type="checkbox"/>	CHANGE PLANS <input type="checkbox"/>	COMMENCE DRILLING OPNS. <input type="checkbox"/>	PLUG AND ABANDONMENT <input type="checkbox"/>
PULL OR ALTER CASING <input type="checkbox"/>	MULTIPLE COMPLETION <input type="checkbox"/>	CASING TEST AND CEMENT JOB <input type="checkbox"/>	
OTHER: <input type="checkbox"/>		OTHER: <input type="checkbox"/>	

12. Describe Proposed or Completed Operations (Clearly state all pertinent details, and give pertinent dates, including estimated date of starting any proposed work). SEE RULE 1103. For Multiple Completions: Attach wellbore diagram of proposed completion or recompilation.

11-12-01 MIRU. Release pkr. TIH w/ 4-3/4" bit, 2-7/8" tbg to 4000'.
11-13-01 Tag fill @ 4244'. Clean out to 4582'.
11-14-01 Clean out from 4582-4788'. TIH w/ bit, csg scraper to 4238'.
11-15-01 TIH w/ 5-1/2" RBP and pkr; set plug @ 4217'. Test RBP and csg to 500 psi.
11-16-01 Log w/ USI log from 4195-100'. Good pkr seat @ 4162-4195'.
11-20-01 Release RBP. Perf 4656-4710', 4500-4584', 4487-4499', 4472-4484', 4432-4450'.
11-21-01 Finish perf well @ 4301-27', 4333-76', 4388-93', 4398-4408'. TIH w/ 5-1/2" pkr, set @ 4209'.
11-26-01 Acidize perfs 4280-4710 w/ 8000 gals 15% HCL acid.
11-27-01 Release pkr. TIH w/ 4-3/4" bit, tag @ 4750', bottom perf 4730'.
11-29-01 TIH w/ pkr; set pkr @ 4208'.
11-30-01 Pkr set @ 4208'; perfs @ 4280-4730'. Rig down.
01-23-02 On OPT, injecting 1151 BWPD @ 1085 psi.

I hereby certify that the information above is true and complete to the best of my knowledge and belief.

SIGNATURE Laura Skinner TITLE Regulatory Specialist DATE 03-05-02

Type or print name Laura A. Skinner Telephone No. 915-687-7355

(This space for State use)

APPROVED BY _____ ORIGINAL SIGNATURE BY _____ DATE _____
Conditions of approval, if any: GARY W. WINK

OC FIELD REPRESENTATIVE II/STAFF

MAR 12 2002

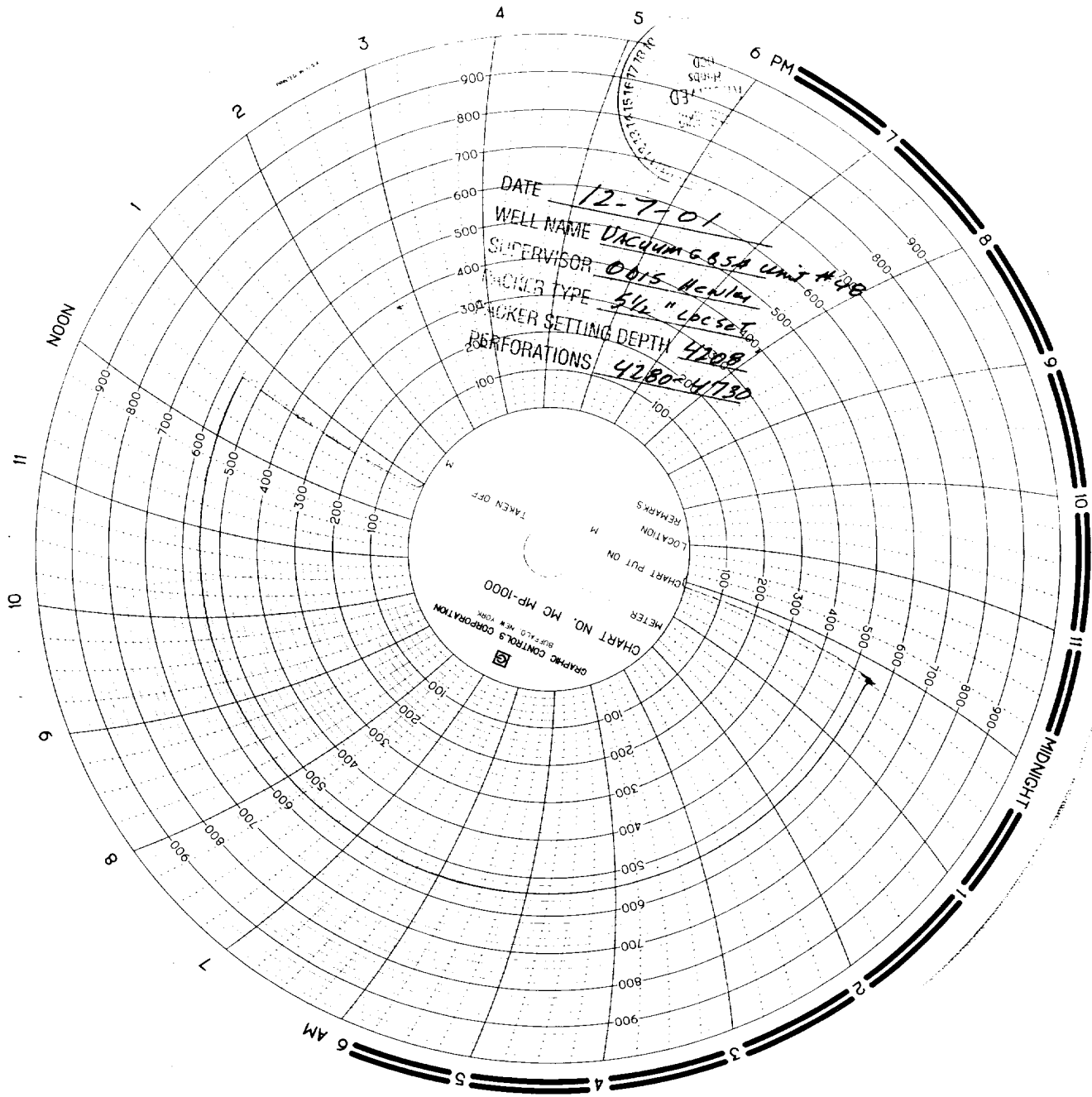

DATE 12-7-01
WELL NAME VACUUM G.B.S. UNIT #48
SUPERVISOR 0015 HENLEY
PICKER TYPE 5 1/2" LBC SET
PICKER SETTING DEPTH 4208'
PERFORATIONS 4280' to 4730'

GRAPHIC CONTROLS CORPORATION
BUFFALO, NEW YORK
CHART NO. MC MP-1000
TAKEN OFF
LOCATION
REMARKS
CHART PUT ON
METER