

District I
PO Box 1980, Hobbs, NM 88241-1980
District II
811 S. 1st Street, Artesia, NM 88210-2834
District III
1000 Rio Brazos Rd., Aztec, NM 87410
District IV
2040 South Pacheco, Santa Fe, NM 87505

State of New Mexico
Energy, Minerals & Natural Resources Department

OIL CONSERVATION DIVISION
2040 South Pacheco
Santa Fe, NM 87505

Form C-101
Revised October 18, 1994
Instructions on back
Submit to Appropriate District Office
State Lease - 6 Copies
Fee Lease - 5 Copies

☐ AMENDED REPORT

APPLICATION FOR PERMIT TO DRILL, RE-ENTER, DEEPEN, PLUGBACK, OR ADD A ZONE

¹ Operator name and Address Chevron U.S.A. Inc. P.O. Box 1150 Midland, TX 79702		² OGRID Number 4323
		³ API Number 30-025-34500
⁴ Property Code 23885	⁵ Property Name MONUMENT "36" STATE	⁶ Well No. 3

⁷ Surface Location									
UL or lot no.	Section	Township	Range	Lot. Idn	Feet from the	North/South Line	Feet from the	East/West line	County
H	36	18S	36E		2178	NORTH	620	EAST	LEA

⁸ Proposed Bottom Hole Location If Different From Surface									
UL or lot no.	Section	Township	Range	Lot. Idn	Feet from the	North/South Line	Feet from the	East/West line	County
⁹ Proposed Pool 1 Goalwin ABO MONUMENT, ABO, NORTH 46980					¹⁰ Proposed Pool 2				

¹¹ Work Type Code N	¹² Well Type Code O	¹³ Cable/Rotary ROTARY	¹⁴ Lease Type Code S	¹⁵ Ground Level Elevation 3744'
¹⁶ Multiple NO	¹⁷ Proposed Depth 7500'	¹⁸ Formation ABO	¹⁹ Contractor UNKNOWN	²⁰ Spud Date 12/15/98

²¹ Proposed Casing and Cement Program					
Hole Size	Casing Size	Casing weight/foot	Setting Depth	Sacks of Cement	Estimated TOC
11"	8-5/8"	24	1500'	500	SURF
7-7/8"	5-1/2"	15.5	7200'	850	1300'

²² Describe the proposed program. If this application is to DEEPEN or PLUG BACK give the data on the present productive zone and proposed new productive zone. Describe the blowout prevention program, if any. Use additional sheets if necessary

CHEVRON PROPOSES TO:
DRILL TO 1500', RUN 8-5/8" CSG. CMT W/CL "C" TO SURF.
DRILL TO 7500', RUN 5-1/2" CSG TO 7200'. CMT W/CL "C".

MUD PROGRAM: SURFACE HOLE: 0' - 1500' FRESH WATER 8.4 PPG
PRODUCTION HOLE: 1500' - 7500' CUT BRINE WATER 8.8 PPG

Permit Expires 1 Year From Approval
Date Unless Drilling Underway

²³ I hereby certify that the information given above is true and complete to the best of my knowledge and belief. Signature: J. K. Ripley Printed name: J. K. RIPLEY Title: TECHNICAL ASSISTANT	OIL CONSERVATION DIVISION Approved by: _____ Title: _____ Approval Date: _____ Expiration Date: _____
---	---

11/19/98

(915)687-7148

3
C
5

31C
MFP

DISTRICT I
P.O. Box 1980, Hobbs, NM 88241-1980

DISTRICT II
P.O. Drawer DD, Artesia, NM 88211-0719

DISTRICT III
1000 Rio Brazos Rd., Aztec, NM 87410

DISTRICT IV
P.O. BOX 2088, SANTA FE, N.M. 87504-2088

State of New Mexico
Energy, Minerals and Natural Resources Department

Form C-102
Revised February 10, 1994
Submit to Appropriate District Office
State Lease - 4 Copies
Fee Lease - 3 Copies

OIL CONSERVATION DIVISION

P.O. Box 2088
Santa Fe, New Mexico 87504-2088

☐ AMENDED REPORT

WELL LOCATION AND ACREAGE DEDICATION PLAT

API Number 30-025-245	Pool Code 46980.28370	Pool Name MONUMENT; ABO, NORTH
Property Code 23886	Property Name MONUMENT 36 STATE	Well Number 3
OGRID No. 4323	Operator Name CHEVRON U.S.A. PRODUCTION CO.	Elevation 3744

Surface Location

UL or lot No. H	Section 36	Township 18 S	Range 36 E	Lot Idn	Feet from the 2178	North/South line NORTH	Feet from the 620	East/West line EAST	County LEA
--------------------	---------------	------------------	---------------	---------	-----------------------	---------------------------	----------------------	------------------------	---------------

Bottom Hole Location If Different From Surface

UL or lot No.	Section	Township	Range	Lot Idn	Feet from the	North/South line	Feet from the	East/West line	County
Dedicated Acres 40	Joint or Infill	Consolidation Code	Order No.						

NO ALLOWABLE WILL BE ASSIGNED TO THIS COMPLETION UNTIL ALL INTERESTS HAVE BEEN CONSOLIDATED
OR A NON-STANDARD UNIT HAS BEEN APPROVED BY THE DIVISION

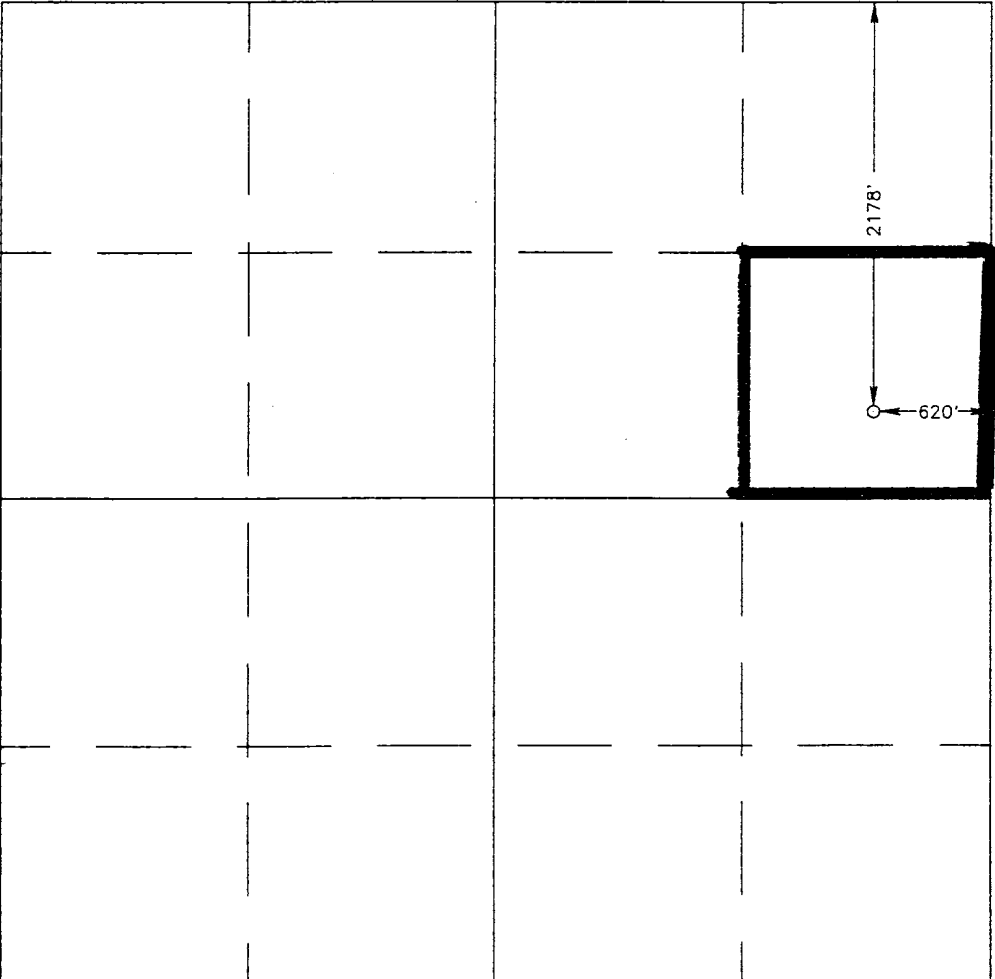
	<p>OPERATOR CERTIFICATION</p> <p>I hereby certify the the information contained herein is true and complete to the best of my knowledge and belief.</p> <p><i>J. K. Ripley</i> Signature J. K. RIPLEY Printed Name T.A. Title 11/19/98 Date</p>
	<p>SURVEYOR CERTIFICATION</p> <p>I hereby certify that the well location shown on this plat was plotted from field notes of actual surveys made by me or under my supervision, and that the same is true and correct to the best of my belief.</p> <p>NOVEMBER 10, 1998</p> <p>Date Surveyed Signature Professional Surveyor NEW MEXICO 3239 88-11-1352 Certified Professional Surveyor RONALD S. EDISON 3239 12641 12185</p>

VICINITY MAP

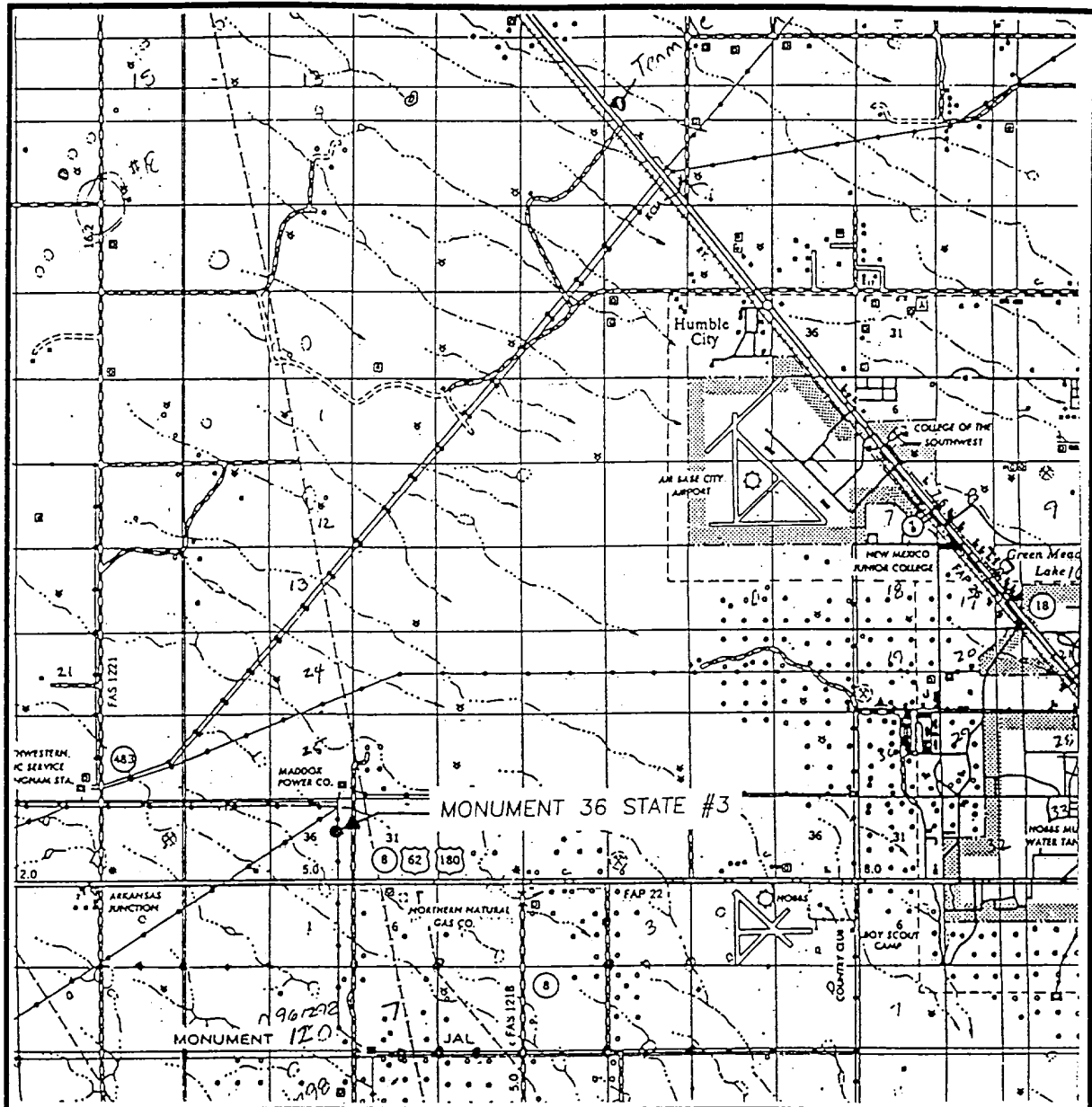

SCALE: 1" = 2 MILES

SEC. 36 TWP. 18-S RGE. 36-E

SURVEY N.M.P.M.

COUNTY LEA

DESCRIPTION 2178' FNL & 620' FEL

ELEVATION 3744

OPERATOR CHEVRON U.S.A. PRODUCTION CO.

LEASE MONUMENT 36 STATE

JOHN WEST ENGINEERING
HOBBS, NEW MEXICO
(505) 393-3117

LOCATION VERIFICATION MAP

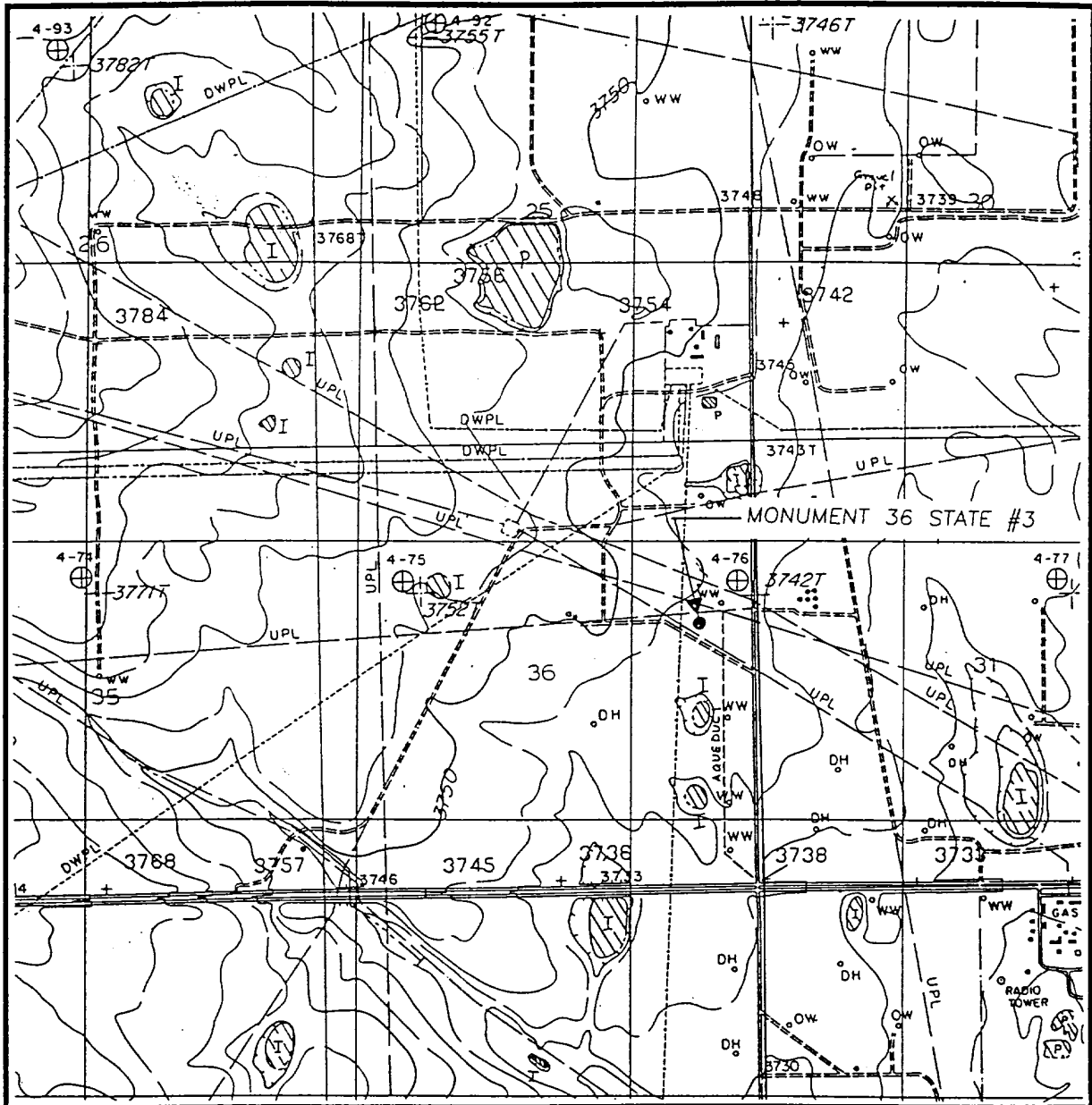

SCALE: 1" = 2000'

CONTOUR INTERVAL:
MONUMENT NORTH - 10'
WITH 5' SUPPL.

SEC. 36 TWP. 18-S RGE. 36-E

SURVEY N.M.P.M.

COUNTY LEA

DESCRIPTION 2178' FNL & 620' FEL

ELEVATION 3744

OPERATOR CHEVRON U.S.A.
PRODUCTION CO.

LEASE MONUMENT 36 STATE

U.S.G.S. TOPOGRAPHIC MAP

MONUMENT NORTH, N.M.

JOHN WEST ENGINEERING
HOBBS, NEW MEXICO
(505) 393-3117

ELF
ABOVE DATE DOES NOT
INDICATE WHEN
CONFIDENTIAL LOGS
WILL BE RELEASED