

Submit 3 Copies  
to Appropriate  
District Office

State of New Mexico  
Energy, Minerals and Natural Resources Department

Form C-103  
Revised 1-1-89

DISTRICT I  
P.O. Box 1980, Hobbs NM 88241-1980

DISTRICT II  
P.O. Drawer DD, Artesia, NM 88210

DISTRICT III  
1000 Rio Brazos Rd., Aztec, NM 87410

OIL CONSERVATION DIVISION

2040 Pacheco St.  
Santa Fe, NM 87505

WELL API NO. <b>30-025-34760</b>
5. Indicate Type of Lease STATE <input checked="" type="checkbox"/> FEE <input type="checkbox"/>
6. State Oil & Gas Lease No.
7. Lease Name or Unit Agreement Name <b>Goodwin State 10</b>
8. Well No. <b>1</b>
9. Pool name or Wildcat <b>Goodwin; Abo</b>

1. Type of Well: OIL WELL <input checked="" type="checkbox"/> GAS WELL <input type="checkbox"/> OTHER
2. Name of Operator <b>Marathon Oil Company</b>
3. Address of Operator <b>P.O. Box 2490 Hobbs, NM 88240</b>
4. Well Location Unit Letter <b>J</b> : <b>2160</b> Feet From The <b>South</b> Line and <b>330</b> Feet From The <b>West</b> Line Section <b>31</b> Township <b>18S</b> Range <b>37E</b> NMPM <b>Lea</b> County
10. Elevation (Show whether DF, RKB, RT, GR, etc.) <b>GL 3734' KB 3746'</b>

11. Check Appropriate Box to Indicate Nature of Notice, Report, or Other Data

NOTICE OF INTENTION TO:

PERFORM REMEDIAL WORK ☐ PLUG AND ABANDON ☐  
TEMPORARILY ABANDON ☐ CHANGE PLANS ☐  
PULL OR ALTER CASING ☐  
OTHER: ☐

SUBSEQUENT REPORT OF:

REMEDIAL WORK ☐ ALTERING CASING ☐  
COMMENCE DRILLING OPNS. ☐ PLUG AND ABANDONMENT ☐  
CASING TEST AND CEMENT JOB ☐  
OTHER: **New Completion / TA** ☒

12. Describe Proposed or Completed Operations (Clearly state all pertinent details, and give pertinent dates, including estimated date of starting any proposed work) SEE RULE 1103.

- 2/29 MIRU pulling unit. ND wellhead. NU BOP. POOH w/2 3/8" tbq. Run CIBP. set at 7350'. Spot 300 gals 15% acid across 6820-7047', POOH.
- 3/1 Perf 6820-32, 6842-55, 6976-96, 7003-47, w/2 SPF. RIH w/RBP & pkr. Set RBP at 7111', pkr at 6917'. Pump 10 bbls acid. Swab.
- 3/3 Rel pkr & RBP. Reset RBP at 6900', pkr at 6728'. Swab. Acidize 6976-7047' w/3180 gals 15% acid. Reset RBP & pkr. Acidize 6820-55' w/1500 galls acid. Reset RBP at 7111', pkr at 6728'. Swab.
- 3/5 Rel pkr & RBP. Reset RBP at 6900', pkr at 6728'. Swab.
- 3/7 Rel pkr & RBP. Rest pkr at 7101. Pressure up on CIBP at 7350', OK. Rel pkr, POOH w/pkr & RBP. Dump 35' cmt on top of CIBP. RIH & set CIBP at 6750'. Pressure up on csg, OK. Dump 35' cmt on top of CIBP.
- 3/8 ND BOP. NU wellhead. RD pulling unit. This well has been TA'd.

I hereby certify that the information above is true and complete to the best of my knowledge and belief.

SIGNATURE Kelly Cook TITLE Records Processor DATE 3/27/00  
TYPE OR PRINT NAME Kelly Cook TELEPHONE NO. 393-7106

(This space for State Use)

APPROVED BY \_\_\_\_\_ TITLE \_\_\_\_\_ DATE 3/27/00  
CONDITIONS OF APPROVAL, IF ANY:

3  
C  
C  
G

1-1234

Received  
11/12/00  
000

112134

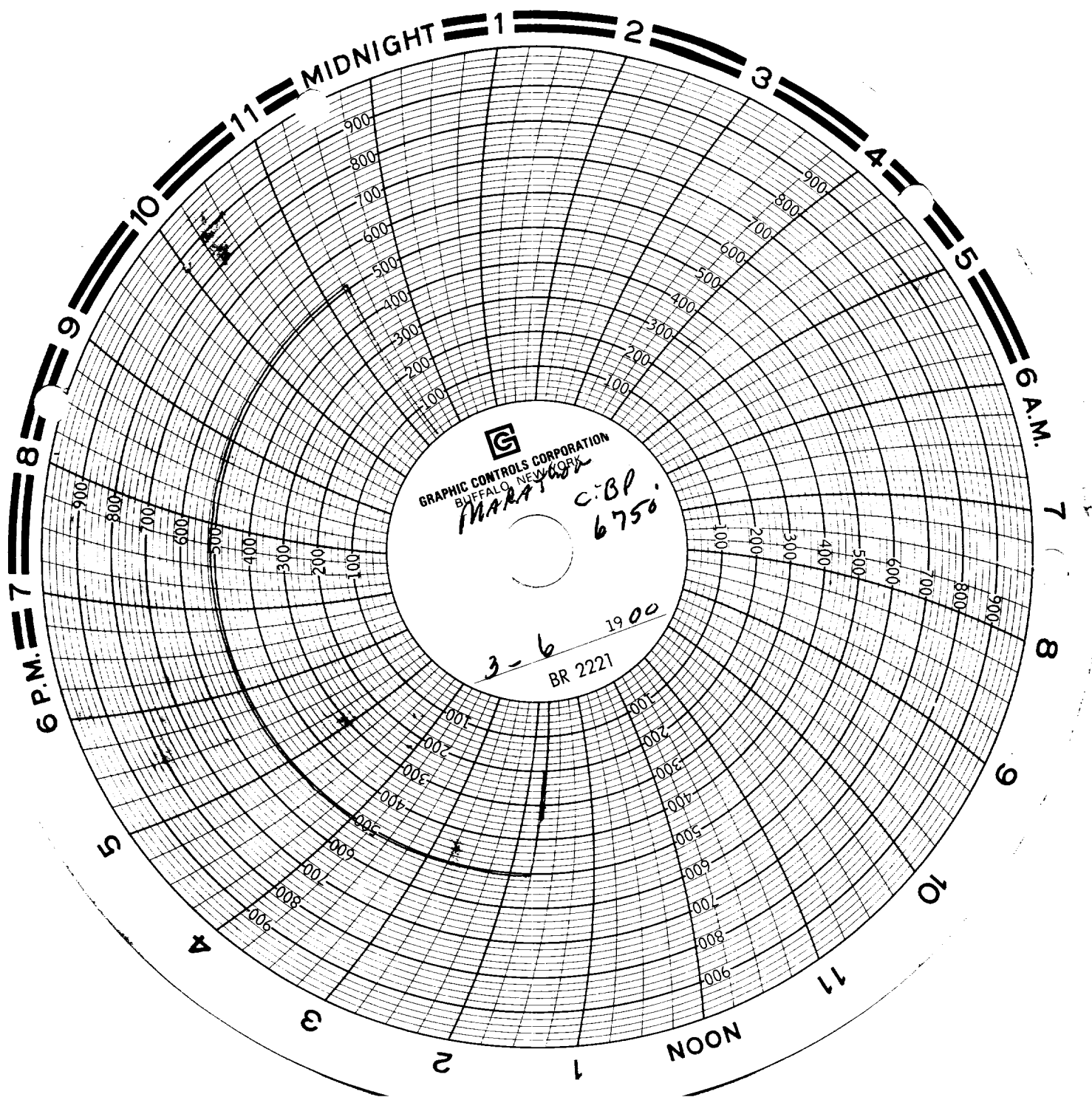

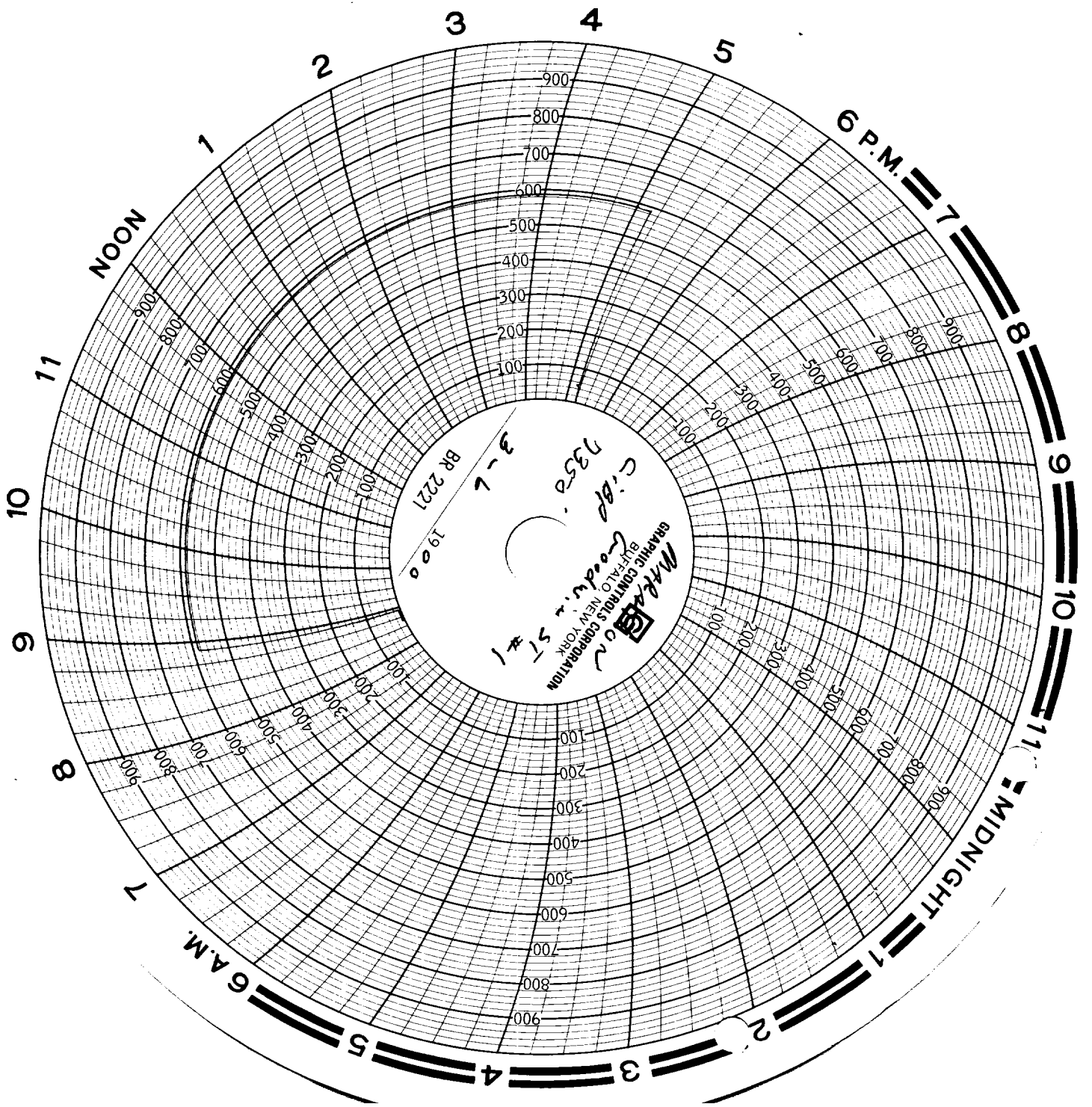

Received  
Hobbs  
OCD