

SECTION 30, TOWN IIP 18 SOUTH, RANGE 34 EAST, N.M.P.M.,
LEA COUNTY, NEW MEXICO.

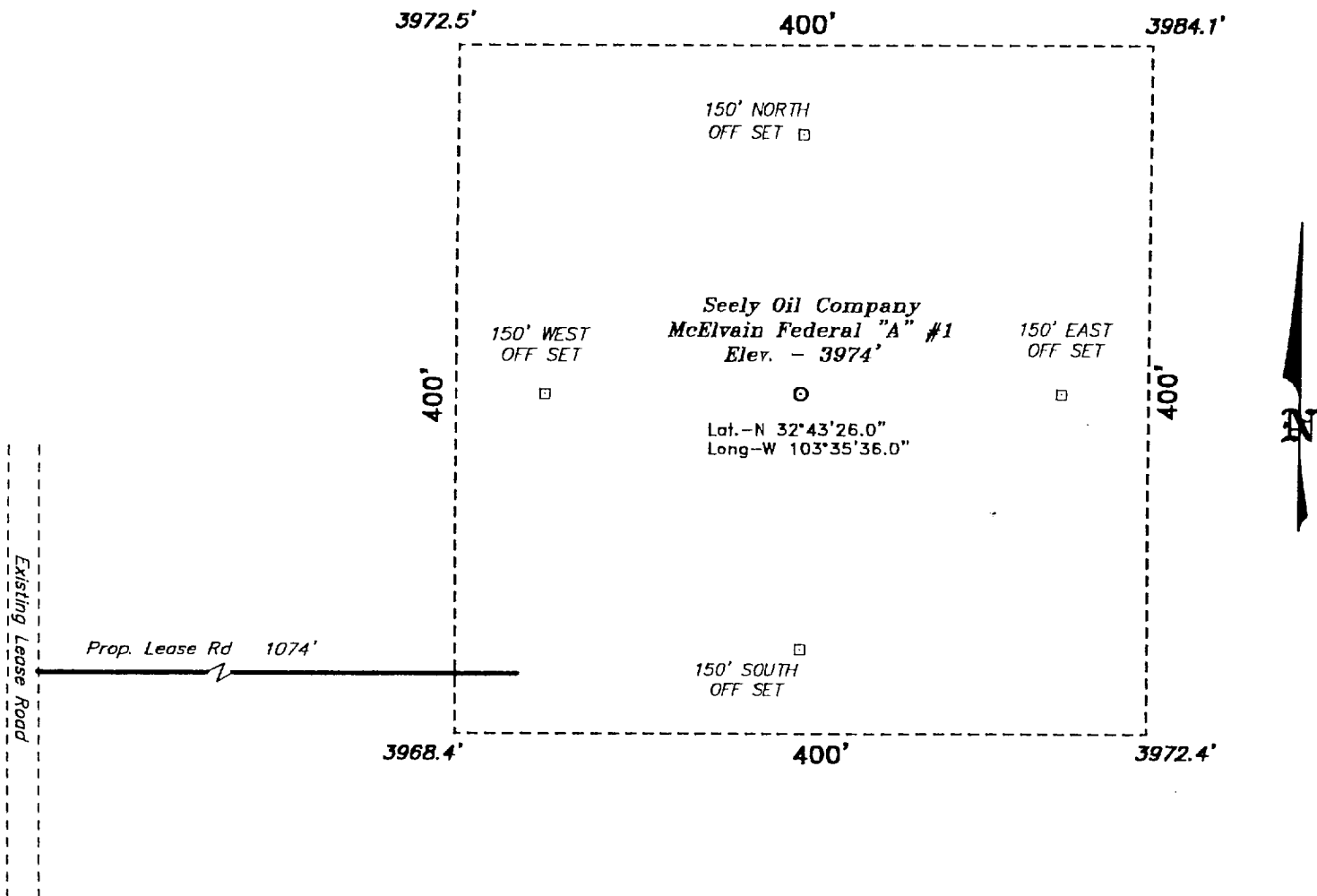

Directions to Location:

FROM THE JUNCTION OF STATE HWY 529 AND CO.
RD. 125, GO SOUTHEAST ON HWY 529 APPROX. 2.5
MILES TO A LEASE ROAD; THENCE SOUTHWEST ON
LEASE ROAD APPROX. 1.75 MILE; THENCE NORTH ON
ANOTHER LEASE ROAD APPROX. 0.5 MILE TO THE
PROPOSED LEASE ROAD WHICH LIES 704.0 FEET
FROM THE SOUTHWEST CORNER OF THE PROPOSED
WELL LOCATION.

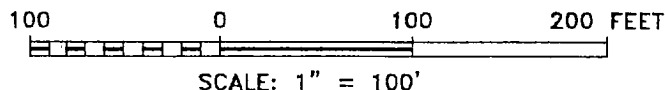

BASIN SURVEYS P.O. BOX 1786-HOBBS, NEW MEXICO

W.O. Number: 0255 Drawn By: **K. GOAD**

Date: 05-01-2000 Disk: KJG #122 - 0255A.DWG

Seely Oil Company

REF: McElvain Fed. "A" No. 1 / Well Pad Topo

THE McELVAIN FED. "A" No. 1 LOCATED 330' FROM
THE NORTH LINE AND 660' FROM THE EAST LINE OF
SECTION 30, TOWNSHIP 18 SOUTH, RANGE 34 EAST,
N.M.P.M., LEA COUNTY, NEW MEXICO.

Survey Date: 05-01-2000 Sheet 1 of 1 Sheets