

SECTION 31, TOWNSHIP 18 SOUTH, RANGE 32 EAST, N.M.P.M.,
LEA COUNTY, NEW MEXICO.

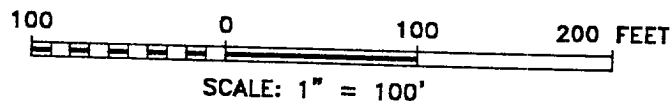
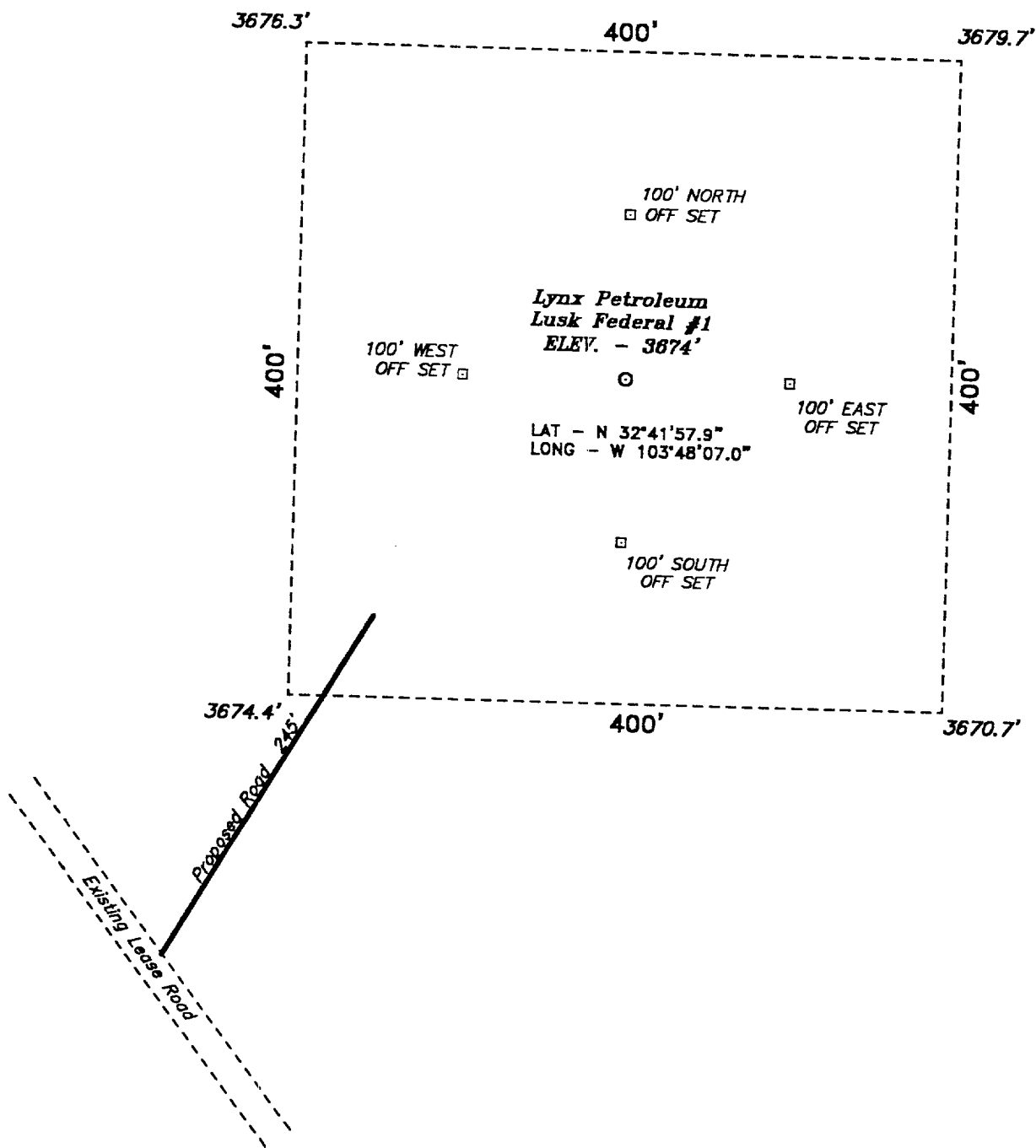

DIRECTIONS TO LOCATION:

FROM THE JUNCTION OF STATE HWY 529 AND HWY 33, GO SOUTH ON HWY 33 APPROX. 5 MILES TO A LEASE ROAD; THENCE WEST AND SOUTHWEST ON LEASE ROAD APPROX. 2200 FEET TO A LEASE ROAD; THENCE NORTH ON LEASE ROAD APPROX. 800 FEET TO THE PROPOSED ROAD WHICH LIES 245 FEET FROM THE SOUTHWEST CORNER OF THE PROPOSED WELL LOCATION.

LYNX PETROLEUM

REF: Lusk Federal No. 1 / Well Pad Topo

THE LUSK FEDERAL No. 1 LOCATED 990' FROM THE SOUTH LINE AND 1650' FROM THE EAST LINE OF SECTION 31, TOWNSHIP 18 SOUTH, RANGE 32 EAST, N.M.P.M., LEA COUNTY, NEW MEXICO.

BASIN SURVEYS P.O. BOX 1786-HOBBS, NEW MEXICO

V.O. Number: 0085

Drawn By: K. GOAD

Date: 02-17-2000

Disk: KJG #122 - 0085A.DWG

Survey Date: 02-17-2000

Sheet 1 of 1 Sheets