

New Mexico Oil Conservation Division, Division
1625 N. French Drive
Hobbs, NM 88240
UNITED STATES
DEPARTMENT OF THE INTERIOR
BUREAU OF LAND MANAGEMENT

FORM APPROVED
Budget Bureau No. 1004-0135
Expires: March 31, 1993

5. Lease Designation and Serial No.
NM-01088

6. If Indian, Allottee or Tribe Name

7. If Unit or CA, Agreement Designation

LUSK DEEP UNIT

8. Well Name and No.

LUSK DEEP UNIT "A" #19

9. API Well No.

30-025-35244

10. Field and Pool, or Exploratory Area

LUSK STRAWN

11. County or Parish, State

LEA CO., NM

SUNDRY NOTICES AND REPORTS ON WELLS

Do not use this form for proposals to drill or to deepen or reentry to a different reservoir.
Use "APPLICATION FOR PERMIT-" for such proposals

SUBMIT IN TRIPLICATE

1. Type of Well

Oil Well ☒ Gas Well ☐ Other ☐

2. Name of Operator

MARBOB ENERGY CORPORATION

3. Address and Telephone No.

P.O. BOX 227, ARTESIA, NM 88210 505-748-3303

4. Location of Well (Footage, Sec., T., R., M., or Survey Description)

660 FSL 1650 FWL, SEC. 17-T19S-R32E UNIT N

12. CHECK APPROPRIATE BOX(s) TO INDICATE NATURE OF NOTICE, REPORT, OR OTHER DATA

TYPE OF SUBMISSION

Notice of Intent

☒ Subsequent Report

Final Abandonment Notice

TYPE OF ACTION

Abandonment

Recompletion

Plugging Back

Casing Repair

Altering Casing

Other

Change of Plans

New Construction

Non-Routine Fracturing

Water Shut-Off

☒ Conversion to Injection

Dispose Water

(Note: Report results of multiple completion on Well Completion or Recompletion Report and Log form.)

13. Describe Proposed or Completed Operations (Clearly state all pertinent details, and give pertinent dates, including estimated date of starting any proposed work. If well is directionally drilled, give subsurface locations and measured and true vertical depths for all markers and zones pertinent to this work.)*

CONVERTED WELL TO SWD AS FOLLOWS:

12/7/01 - RE-PERF STRAWN @ 11358' - 11410', 120 SHOTS.

12/10/01 - RUN IN HOLE W/ 352 JTS (11278.32') 2 7/8" IPC TUBING & SET PKR. PUMP 175 BBLS OF PKR FLUID, ENGAGE ON/OFF TOOL, CLOSE BOP, PUMP 22 BBLS TO LOAD CSG. PRESSURE TEST TO 400 PSI FOR 30 MIN (SEE CHART ATTACHED). GAIN 50 PSI IN 30 MIN FROM HEAT EXPANSION.

OUR APPLICATION FOR SALT WATER DISPOSAL SWD-821 WAS APPROVED ON 12/18/01 & RECEIVED BY OUR OFFICE ON 12/20/01

14. I hereby certify that the foregoing is true and correct

Signed

Title PRODUCTION ANALYST

Date 01/08/02

(This space for signature or stamp use)

Approved by

Title

Date

Conditions of approval, if any:

JAN 18 2002

Title 18 U.S.C. Section 1001 makes it a crime for any person knowingly and willfully to make to any department or agency of the United States any false, fictitious or fraudulent statements or representations.

DAVID R. GLASS
PETROLEUM ENGINEER

*See Instruction on Reverse Side

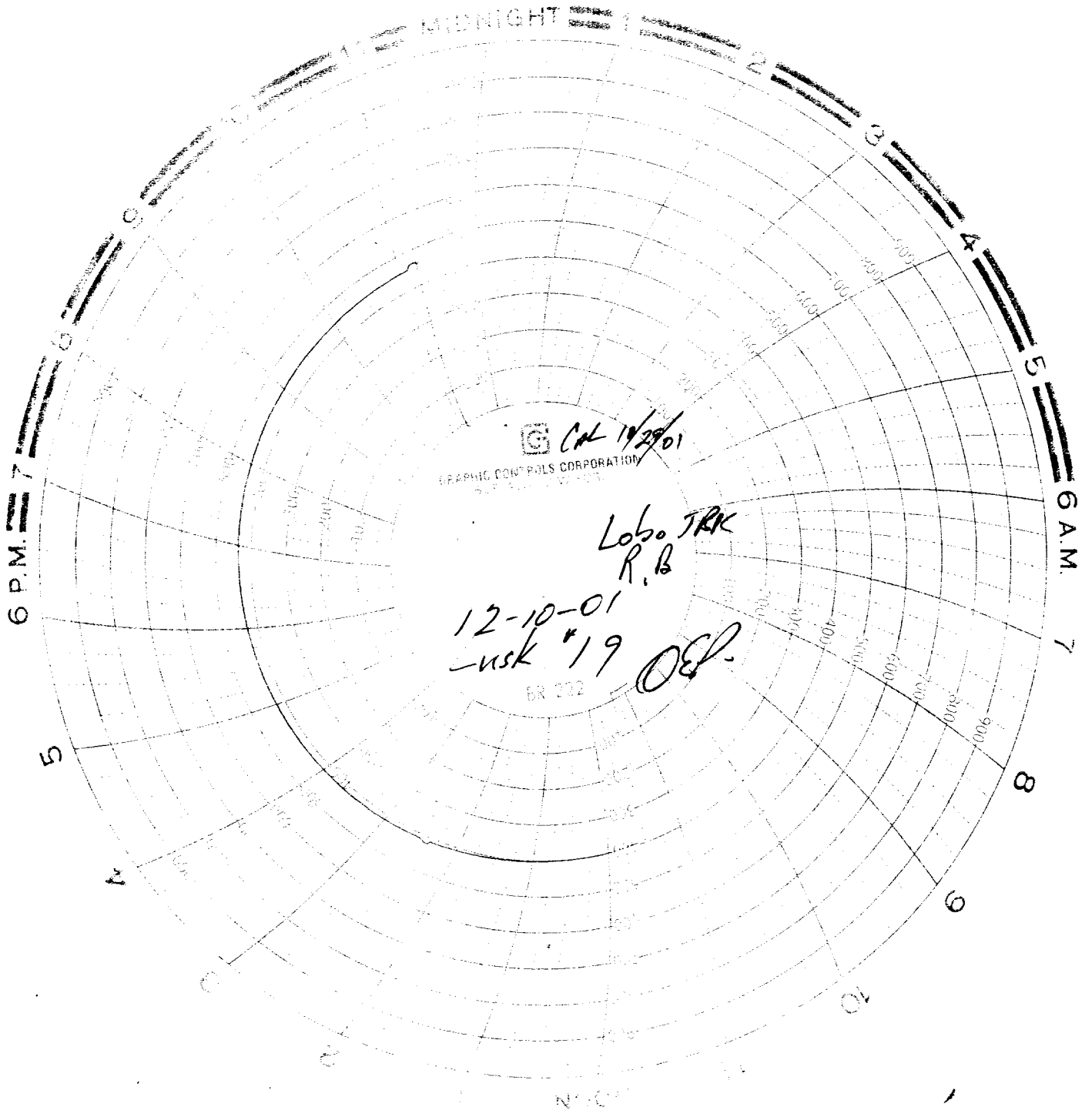

GRAPHIC CONTROLS CORPORATION

CH 10/27/01

Lobo TRK
R.B

12-10-01
-usk #19

DEP.

BR 002