

Form 3160-3
(August 1999)

UNITED STATES
DEPARTMENT OF THE INTERIOR
BUREAU OF LAND MANAGEMENT

FORM APPROVED
OMB No. 1004-0136
Expires November 30, 2000

APPLICATION FOR PERMIT TO DRILL OR REENTER

1a. Type of Work: <input checked="" type="checkbox"/> DRILL <input type="checkbox"/> REENTER		5. Lease Serial No. NM93
1b. Type of Well: <input type="checkbox"/> Oil Well <input checked="" type="checkbox"/> Gas Well <input type="checkbox"/> Other <input type="checkbox"/> Single Zone <input type="checkbox"/> Multiple Zone		6. If Indian, Allottee or Tribe Name
2. Name of Operator EOG Resources, Inc.		7. If Unit or CA Agreement, Name and No.
3a. Address P.O. Box 2267, Midland, TX 79702	3b. Phone No. (include area code) (915)686-3714	8. Lease Name and Well No. Corbin "18" Fed Com No. 1
4. Location of Well (Report location clearly and in accordance with any State requirements.) At surface 1,310' FSL & 1,980' FEL At proposed prod. Zone 1,310' FSL & 1,980' FEL		9. API Well No. 30-025-35321
14. Distance in miles and direction from nearest town or post office* 7 miles Southeast from Maljamar		10. Field and Pool, or Exploratory Corbin Morrow South
15. Distance from proposed* location to nearest property or lease line, ft. (Also to nearest drlg. Unit line, if any)	16. No. of Acres in lease 320	11. Sec., T., R., M., or Blk. And Survey or Area Sec 18, T18S, R33E
18. Distance from proposed location* to nearest well, drilling, completed applied for, on this lease, ft. 650	17. Spacing Unit dedicated to this well S/2 320	12. County or Parish Lea
21. Elevations (Show whether DF, KDB, RT, GL, etc) 3836	19. Proposed Depth 13,700'	13. State NM
22. Approximate date work will start* 1/1/2000	20. BLM/BIA Bond No. on file NM2308	
23. Estimated duration 30 days		

24. Attachments

The following completed in accordance with the requirements of Onshore Oil and Gas Order No. 1, shall be attached to this form:

- | | |
|--|--|
| 1. Well plat certified by a registered surveyor. | 4. Bond to cover the operations unless covered by an existing bond on file (see Item 20 above) |
| 2. A Drilling Plan. | 5. Operator certification. |
| 3. A Surface Use Plan (if the location is on National Forest System Lands, the SUPO shall be filed with the appropriate Forest Service Office) | 6. Such other site specific information and/or plans as may be required by the authorized officer. |

25. Signature <i>Mike Francis</i>	Name (Printed/Typed) Mike Francis	Date 11/14/00
Title Agent		
Approved by (Signature) <i>[Signature]</i>	Name (Printed/Typed) [Signature]	Date 11/22/2000
Title RUSWELL FIELD OFFICE		

Application approval does not warrant or certify the applicant holds legal or equitable title to those rights in the subject lease which would entitle the applicant to conduct operations thereon.

Conditions of approval, if any, are attached

Title 18 U.S.C. Section 1001 and Title 43 U.S.C. Section 1212, make it a crime for any person knowingly and willfully to make to any department or agency of the United States any false, fictitious or fraudulent statements or representations as to any matter within its jurisdiction.

*(Instructions on reverse)

OPER. OGRID NO. 7377
PROPERTY NO. 27053
POOL CODE 75080
EFF. DATE 12-27-00
API NO. 30-025-35321

APPROVAL SUBJECT TO
GENERAL REQUIREMENTS AND
SPECIAL STIPULATIONS

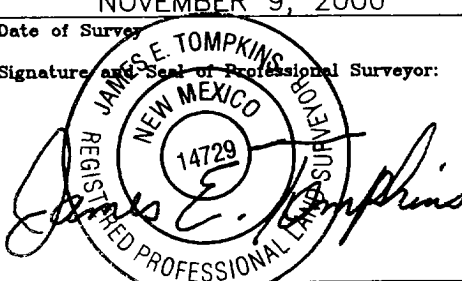
16					17	OPERATOR CERTIFICATION <i>I hereby certify that the information contained herein is true and complete to the best of my knowledge and belief.</i> <i>Mike Francis</i> Signature Mike Francis Printed Name Agent Title 11/14/00 Date			
					18	SURVEYOR CERTIFICATION <i>I hereby certify that the well location shown on this plat was plotted from field notes of actual surveys made by me or under my supervision, and that the same is true and correct to best of my belief.</i> NOVEMBER 9, 2000 Date of Survey Signature and Seal of Professional Surveyor:  Certificate Number 14729			

EOG RESOURCES INC.
CORBIN "18" FEDERAL COM No.1
ELEV.=3836'
Y=634851.596
X=694789.478
LAT.=32°44'37.32"
LONG.=103°41'59.31"

1980'

1310'

DRILLING PROGRAM

EOG RESOURCES, INC.
CORBIN "18" FEDERAL COM NO. 1
1,310' FSL & 1,980' FEL
SEC. 18, T18S, R33E
LEA COUNTY, NM

1. GEOLOGIC NAME OF SURFACE FORMATION:

Permian

2. ESTIMATED TOPS OF IMPORTANT GEOLOGICAL MARKERS:

Queen	4214'
San Andres	4824'
Bone Spring	7188'
Wolfcamp	10331'
Wolfcamp Shale	11458'
Atoka Shale	12559'
Morrow Clastics	13074'
Lower Morrow	13402'

3. ESTIMATED DEPTHS OF ANTICIPATED FRESH WATER, OIL OR GAS:

Upper Permian Sands	Above 250'	Fresh Water
Grayburg/San Andres	4800'	Oil
Strawn	12200'	Oil
Atoka	12700'	Gas
Morrow	13400'	Gas

4. CASING PROGRAM *1325'*

<u>Hole Size</u>	<u>Interval</u>	<u>OD Casing</u>	<u>Weight Grade Jt. Cond. Type</u>
14 3/4"	0-400'	11 3/4"	42# H-40 ST&C
11"	0-4000'	8 5/8"	32# J-55 LT&C
11"	5500'	8-5/8"	32# HCK LT&C
7 7/8"	0-13700'	5 1/2"	17# S95/P110 L&TC

Cementing Program:

11 3/4" Surface Casing:	Cement to surface with 150 sx Prem Plus, 3% Econolite, 25 Calcium Chloride, 0.25#/sx Flocele, 150 sx Prem Plus, 2% Calcium Chloride
8 5/8" Intermediate:	Cement to surface with 900 sx Interfill C, .25#/sx flocele, 250 sx Premium Plus, 2% Calcium Chloride
5 1/2" Production:	Cement w/930 sx Premium, 3% Econolite, 5#/sx Salt (3%), 0.2% HR5, .25#/sk Flocele, 250 sx Prem 50/50 Poz mix 'A', 2% Halliburton-Gel First 2%, 0.5% Halad-322. This is designed to bring TOC to 5000'.

DRILLING PROGRAM

EOG RESOURCES, INC.
CORBIN "18" FEDERAL COM NO. 1
1,310' FSL & 1,980' FEL
SEC. 18, T18S, R33E
LEA COUNTY, NM

5. MINIMUM SPECIFICATIONS FOR PRESSURE CONTROL:

(SEE EXHIBIT #1)

The blowout preventer equipment (BOP) shown in Exhibit #1 will consist of a double ram-type (5000 psi WP) preventer and an annular preventer (5000-psi WP). Units will be hydraulically operated and the ram-type will be equipped with blind rams on top and drill pipe rams on bottom. All BOP's and accessory equipment will be tested to 600 psi before drilling out of surface casing. Before drilling out of intermediate casing, the ram-type BOP and accessory equipment will be tested to 5000/1000 psi and the annular to 3000/1000-psi pressure.

Pipe rams will be operationally checked each 24-hour period. Blind rams will be operationally checked on each trip out of the hole. These checks will be noted on the daily tour sheets.

6. TYPES AND CHARACTERISTICS OF THE PROPOSED MUD SYSTEM:

The well will be drilled to TD with a combination of brine, cut brine, and polymer/KCL mud system. The applicable depths and properties of this system are as follows:

	Depth	Type	Wt (PPG)	Viscosity (sec)	Waterloss (cc)
1325	0-400'	Fresh Water (spud)	8.5	40-45	N.C.
OR	400'-5500'	Brine Water	10.0	30	N.C.
TD 25' AUGSTER	5500'- TD	Cut Brine + Polymer/KCL	8.8 - 9.2	32	10

Sufficient mud materials to maintain mud properties and meet minimum lost circulation and weight increase requirements will be kept at the wellsite at all times.

7. AUXILIARY WELL CONTROL AND MONITORING EQUIPMENT:

(A) A kelly cock will be kept in the drill string at all times.

(B) A full opening drill pipe-stabbing valve (inside BOP) with proper drill pipe connections will be on the rig floor at all times.

(C) A mud logging unit complete with H₂S detector will be continuously monitoring drilling penetration rate and hydrocarbon shows from 5000' to TD.

DRILLING PROGRAM

**EOG RESOURCES, INC.
CORBIN "18" FEDERAL COM NO. 1
1,310' FSL & 1,980' FEL
SEC. 18, T18S, R33E
LEA COUNTY, NM**

8. LOGGING, TESTING AND CORING PROGRAM:

Electric logging will consist of GR-Dual Induction Focused and GR-Compensated Density-Neutron from TD to intermediate casing with a GR-Compensated Neutron run from intermediate casing to surface and optional Sonic from TD to Intermediate casing.

Possible sidewall cores based on shows.

9. ABNORMAL CONDITIONS, PRESSURES, TEMPERATURES AND POTENTIAL HAZARDS:

The estimated bottom hole temperature (BHT) at TD is 175 degrees F with an estimated maximum bottom-hole pressure (BHP) at TD of 5000 psig. No hydrogen sulfide or other hazardous gases or fluids have been encountered, reported or are known to exist at this depth in this area. No major loss circulation zones have been reported in offsetting wells.

10. ANTICIPATED STARTING DATE AND DURATION OF OPERATIONS:

The drilling operation should be finished in approximately two months. If the well is productive, an additional 30-60 days will be required for completion and testing before a decision is made to install permanent facilities.

DRILLING PROGRAM

**EOG RESOURCES, INC.
CORBIN "18" FEDERAL COM NO. 1
1,310' FSL & 1,980' FEL
SEC. 18, T18S, R33E
LEA COUNTY, NM**

SURFACE USE AND OPERATIONS PLAN

1. EXISTING ROADS:

Access to location will be made as shown on Exhibit #2

Routine grading and maintenance of existing roads will be conducted as necessary to maintain their condition as long as any operations continue on this lease.

2. PROPOSED ACCESS ROAD:

462.8' of new road is required. Exhibit 2A

No turnouts necessary.

No culverts, cattleguards, gates, low-water crossings are necessary.

Surfacing material consists of native caliche to be obtained from the nearest BLM-approved caliche pit. Any additional materials required will be purchased from the dirt contractor.

3. LOCATION OF EXISTING WELLS:

Exhibit #3 shows all existing wells within a one-mile radius of this well.

4. LOCATION OF EXISTING AND/OR PROPOSED FACILITIES:

There are no existing production facilities. If production is encountered, a temporary facility will be established on the drill pad, and if warranted, a production facility would be built at a later date in the immediate area of the drill pad location. If the well is productive, the flowline would also be located on the drill-pad site and no additional disturbance will occur.

5. LOCATION AND TYPE OF WATER SUPPLY:

Fresh water and brine water for drilling will come from commercial sources and transported to the well site over the roads as shown on Exhibit #2.

DRILLING PROGRAM

**EOG RESOURCES, INC.
CORBIN "18" FEDERAL COM NO. 1
1,310' FSL & 1,980' FEL
SEC. 18, T18S, R33E
LEA COUNTY, NM**

6. PLANS FOR RESTORATION OF THE SURFACE:

After completion of drilling and/or completion operations, all equipment and other material not needed for operations will be removed. Location will be cleaned of all trash and junk to leave the well in an aesthetically pleasing condition as possible.

Any unguarded pits containing fluid will be fenced until they are dry and back filled.

After abandonment of the well, surface restoration will be in accordance with current federal laws and regulations. Location will be cleaned, and the wellpad removed to promote vegetation and disposal of human waste will be complied with. Trash, waste paper, garbage and junk will be hauled to an approved disposal site in an enclosed trash trailer.

All trash and debris will be removed from the well site within 30 days after finishing drilling and/or completion operations.

ANCILLARY FACILITIES:

No airstrip, campsite, or other facilities will be built.

WELL SITE LAYOUT:

Exhibit #4 shows the relative location and dimensions of the well pad.

DRILLING PROGRAM

**EOG RESOURCES, INC.
CORBIN "18" FEDERAL COM NO. 1
1,310' FSL & 1,980' FEL
SEC. 18, T18S, R33E
LEA COUNTY, NM**

OTHER INFORMATION:

The area around the well site is grassland and the topsoil is duned and sandy. The vegetation is native scrub grasses with abundant oakbrush, sagebrush, yucca, and prickly pear.

CERTIFICATION:

I HEREBY CERTIFY that I, or persons under my direct supervision, have inspected the proposed drill site and access route; that I am familiar with the conditions which presently exist; that the statements made in this plan are, to the best of my knowledge, true and correct; and that the work associated with the operations proposed herein will be performed by EOG Resources, Inc. and its contractors and sub-contractors in conformity with this plan and the terms and conditions under which it is approved.

W. D. Smeltzer
Division Drilling Manager

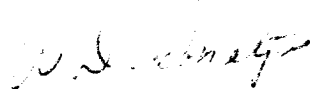

Date: 11-14-00



DRILLING PROGRAM

**EOG RESOURCES, INC.
CORBIN "18" FEDERAL COM NO. 1
1,310' FSL & 1,980' FEL
SEC. 18, T18S, R33E
LEA COUNTY, NM**

ATTACHMENT TO EXHIBIT #1

1. Wear ring to be properly installed in head.
2. Blow out preventer and all fittings must be in good condition, 5000 psi W.P. minimum.
Exhibit #1.
3. All fittings to be flanged
4. Safety valve must be available on rig floor at all times with proper connections, valve to be full bore 5000 psi W.P. minimum.
5. All choke and fill lines to be securely anchored especially ends of choke lines.
6. Equipment through which bit must pass shall be at least as large as the diameter of the casing being drilled through.
7. Kelly cock on kelly.
8. Extension wrenches and hand wheels to be properly installed.
9. Blow out preventer control to be located as close to driller's position as feasible.
10. Blow out preventer closing equipment to include minimum 40-gallon accumulator, two independent sources of pump power on each closing unit installation, and meet all API specifications.

EOG Resources, Inc.

Corbin "18" Federal Com No. 1

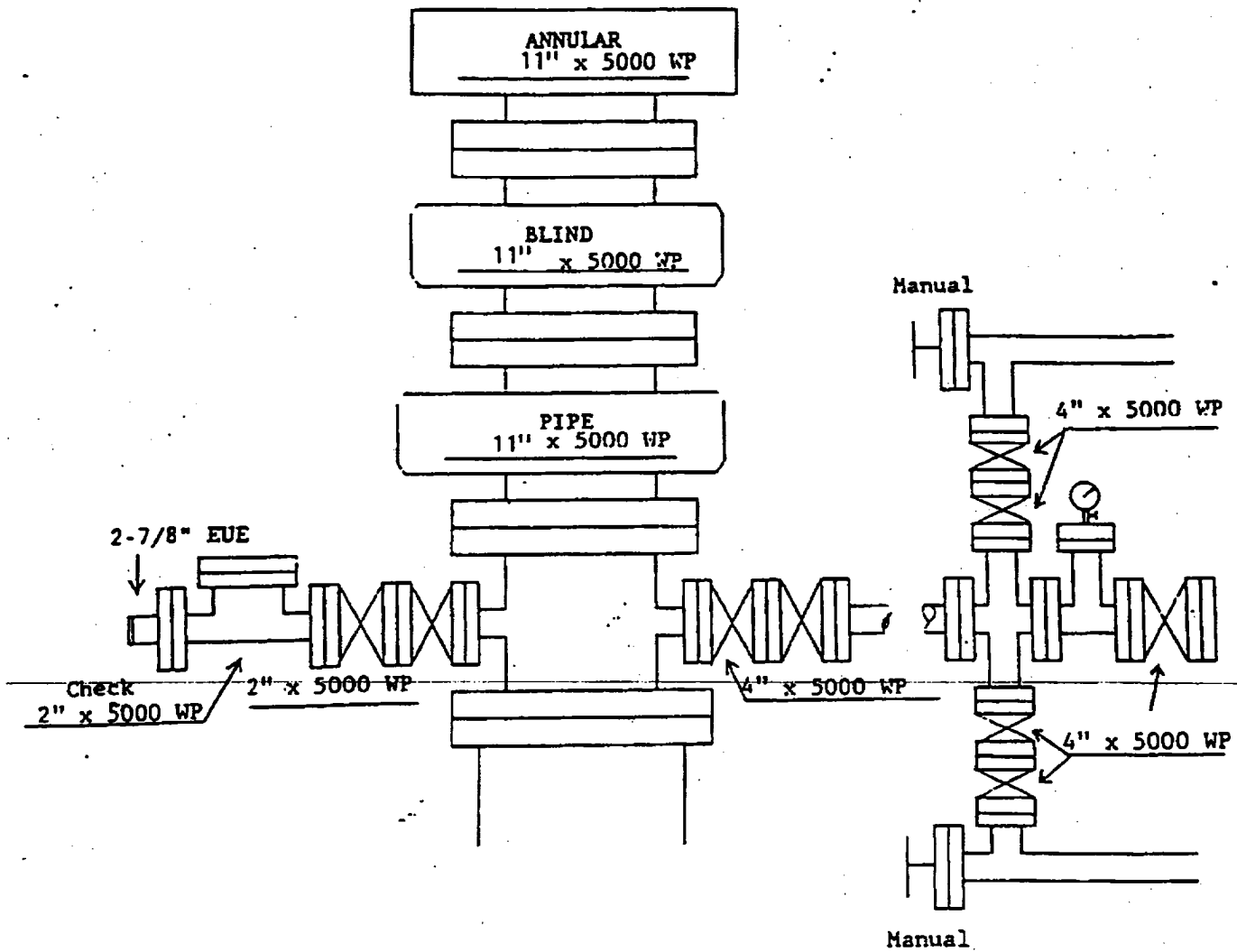
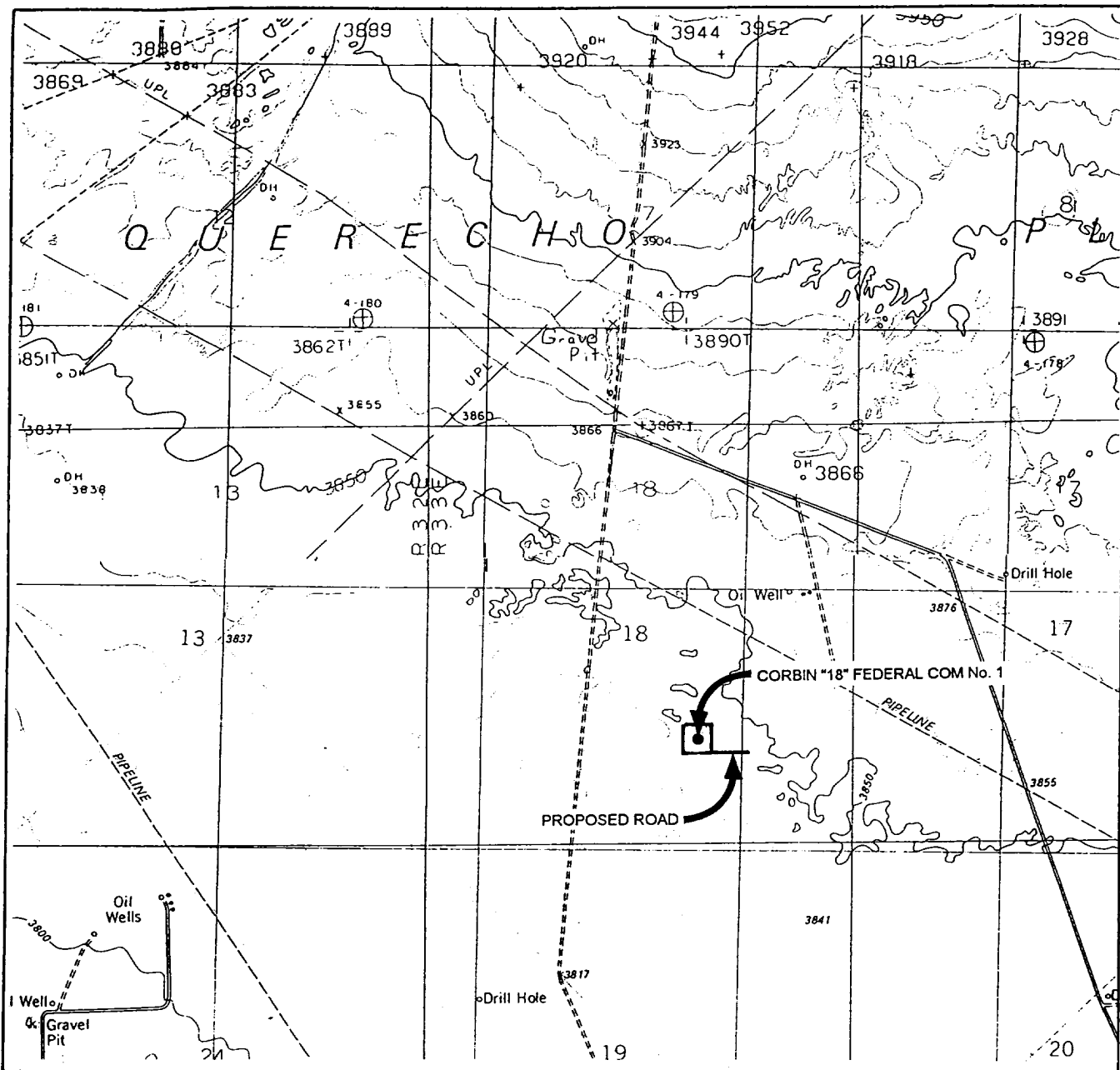

Exhibit 1

LOCATION VERIFICATION MAP



SCALE: 1" = 2000'
WTC 46067

SEC. 18 TWP. 18-S RGE. 33-E

SURVEY N.M.P.M

COUNTY LEA STATE NM

DESCRIPTION 1310' FSL & 1980' FEL

ELEVATION 3836'

OPERATOR EOG RESOURCES, INC.

LEASE CORBIN "18" FEDERAL COM No. 1

USGS TOPO MAP LAGUNA GATUNA NW, AND
DOG LAKE, NEW MEXICO.

Exhibit 2

CONTOUR INTERVAL 10'

WEST TEXAS CONSULTANTS, INC.

ENGINEERS-PLANNERS-SURVEYORS

MIDLAND, TEXAS

915-685-3800

**SECTION 18, T18N SHIP 18 SOUTH, RANGE 3 EAST, N.M.P.M.
LEA COUNTY,
NEW MEXICO**

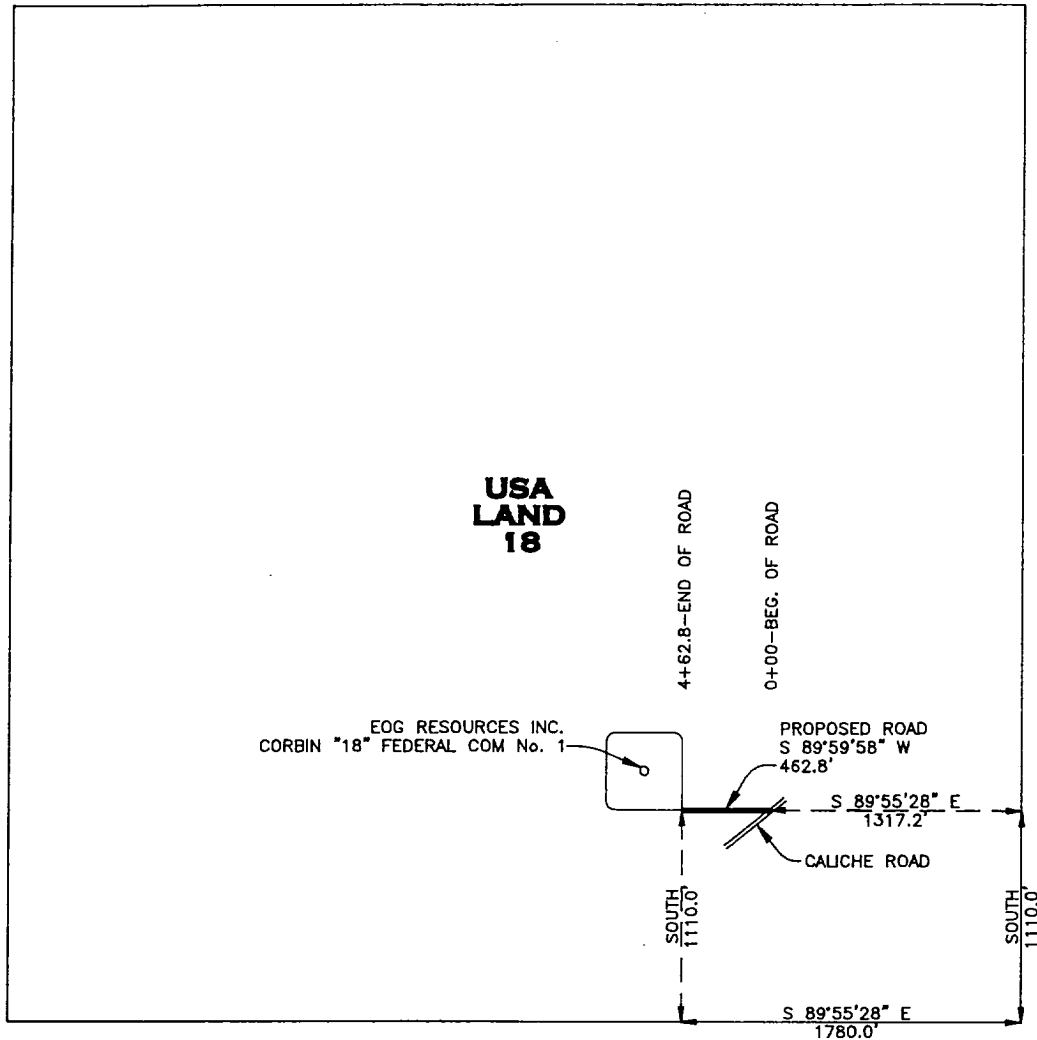

CENTERLINE DESCRIPTION OF A PROPOSED ROAD:

BEGINNING at a point in an existing caliche road, from which point the southeast corner of Section 18, T-18-S, R-33-E, N.M.P.M., Lea County, New Mexico, bears S 89° 55' 28" E, 1317.2 feet and South 1110.0 feet;
THENCE S 89° 59' 58" W, with the centerline of proposed road, 462.8 feet to a point in the southeast corner of a well pad for EOG Resources, Inc. CORBIN "18" FEDERAL COM No. 1, for the end of this road, from which point the southeast corner of said Section 18 bears South 1110.0 feet and S 89° 55' 28" E, 1780.0 feet.

**Exhibit 2-A
PROPOSED ROAD TO SERVE
CORBIN "18" FEDERAL COM No. 1**

I hereby certify that this plat was prepared from an actual survey made on the ground and meets or exceeds all requirements for land surveys as specified by the state of New Mexico.

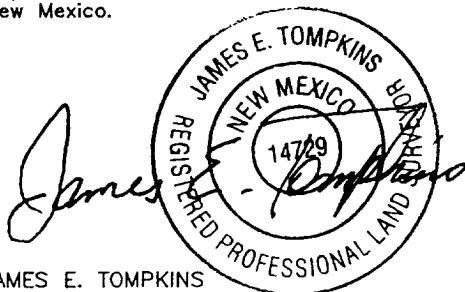

JAMES E. TOMPKINS
Registered Professional Surveyor
New Mexico Certificate No. 14729

EOG RESOURCES INC.

462.8 feet of proposed road in
Section 18, T-18-S, R-33-E, N.M.P.M.,
Lea County, New Mexico

WEST TEXAS CONSULTANTS, INC.

ENGINEERS-PLANNERS-SURVEYORS

MIDLAND, TEXAS

Survey Date: 11-09-00

Date: 11-10-00

Scale: 1" = 1000'

WTC No.: 46067

Drawn By: JWD

Sheet 1 of 1

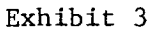

Wells within one (1) mile radius of
proposed well
EOG Resources, Inc.
Corbin "18" Federal Com NO. 1 well
1,310' FSL & 1,980' FEL
Sec 18, T18S, R33E
Lea Co., New Mexico

Exhibit 4

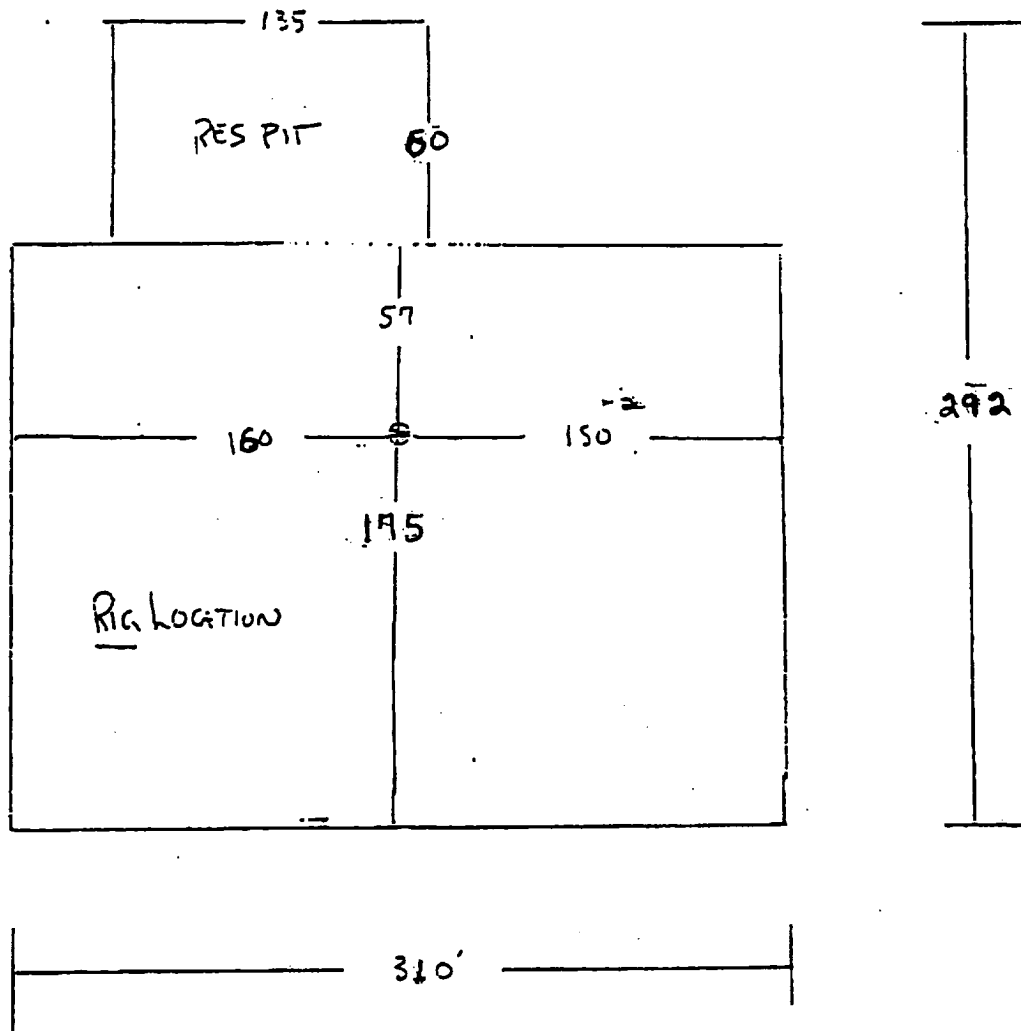

Statement Accepting Responsibility For Operations

Operator Name: EOG Resources, Inc.
Street or Box: P.O. Box 2267
City, State: Midland, TX
Zip Code: 79702

The undersigned accepts all applicable terms, conditions, stipulations, and restrictions concerning operations conducted on the leased land or portion thereof, as described below:

Lease No.: NM93

Legal Description of Land: Section 18, T18S, R38E, NMPM
Lea Co., NM

Formation(s) (if applicable):

Bond Coverage: (*State if individually bonded or another's bond*) Individually

N.M.
BLM Bond File No.: 2308 with endorsement to State of NM

Authorized Signature: _____

Mike Francis

Title: Agent

Date: 11/14/00

ELF 8/31/01
ABOVE DATE DOES NOT
INDICATE WHEN
CONFIDENTIAL LOGS
WILL BE RELEASED