

Submit 3 Copies To Appropriate District
Office
District I
1625 N. French Dr., Hobbs, NM 87240
District II
811 South First, Artesia, NM 87210
District III
1000 Rio Brazos Rd., Aztec, NM 87410
District IV
2040 South Pacheco, Santa Fe, NM 87505

State of New Mexico
Energy, Minerals and Natural Resources

OIL CONSERVATION DIVISION
2040 South Pacheco
Santa Fe, NM 87505

Form C-103
Revised March 25, 1999

SUNDRY NOTICES AND REPORTS ON WELLS (DO NOT USE THIS FORM FOR PROPOSALS TO DRILL OR TO DEEPEN OR PLUG BACK TO A DIFFERENT RESERVOIR. USE "APPLICATION FOR PERMIT" (FORM C-101) FOR SUCH PROPOSALS.)	
1. Type of Well: Oil Well <input type="checkbox"/> Gas Well <input type="checkbox"/> Other <u>Water Injection</u>	WELL API NO. 30-025-35571
2. Name of Operator <u>Phillips Petroleum Company</u>	5. Indicate Type of Lease STATE <input checked="" type="checkbox"/> FEE <input type="checkbox"/>
3. Address of Operator <u>4001 Penbrook Street Odessa, TX 79762</u>	6. State Oil & Gas Lease No. B-2118
4. Well Location Unit Letter <u>M</u> : <u>760</u> feet from the <u>South</u> line and <u>700</u> feet from the <u>West</u> line Section <u>24</u> Township <u>17-S</u> Range <u>33-E</u> NMPM County <u>LEA</u>	7. Lease Name or Unit Agreement Name: <u>LEAMEX</u>
8. Well No. <u>59</u>	
9. Pool name or Wildcat <u>Maljamar (Grayburg/San Andres)</u>	
10. Elevation (Show whether DR, RKB, RT, GR, etc.) <u>4120' GL</u>	

11. Check Appropriate Box to Indicate Nature of Notice, Report, or Other Data

NOTICE OF INTENTION TO:

PERFORM REMEDIAL WORK ☐ PLUG AND ABANDON ☐
TEMPORARILY ABANDON ☐ CHANGE PLANS ☐
PULL OR ALTER CASING ☐ MULTIPLE COMPLETION ☐

OTHER: ☐

SUBSEQUENT REPORT OF:

REMEDIAL WORK ☐ ALTERING CASING ☐
COMMENCE DRILLING OPNS. ☐ PLUG AND ABANDONMENT ☐
CASING TEST AND CEMENT JOB ☐

OTHER: Set Injection Packer & Test Casing ☒

12. Describe Proposed or Completed Operations (Clearly state all pertinent details, and give pertinent dates, including estimated date of starting any proposed work). SEE RULE 1103. For Multiple Completions: Attach wellbore diagram of proposed completion or recompletion.

10/25/01 Set injection packer @ 4263.78'. Press up on casing to 500 psi. Hold press for 30 min., no leak off. Chart attached.

I hereby certify that the information above is true and complete to the best of my knowledge and belief.

SIGNATURE Clement A. Sanders for LMS TITLE Supv., Regulation/Proration DATE 11/20/01

Type or print name L.M. Sanders

Telephone No. (915) 368-1488

(This space for State use)

APPROVED BY _____ TITLE _____ DATE JAN 15 2002

Conditions of approval, if any:

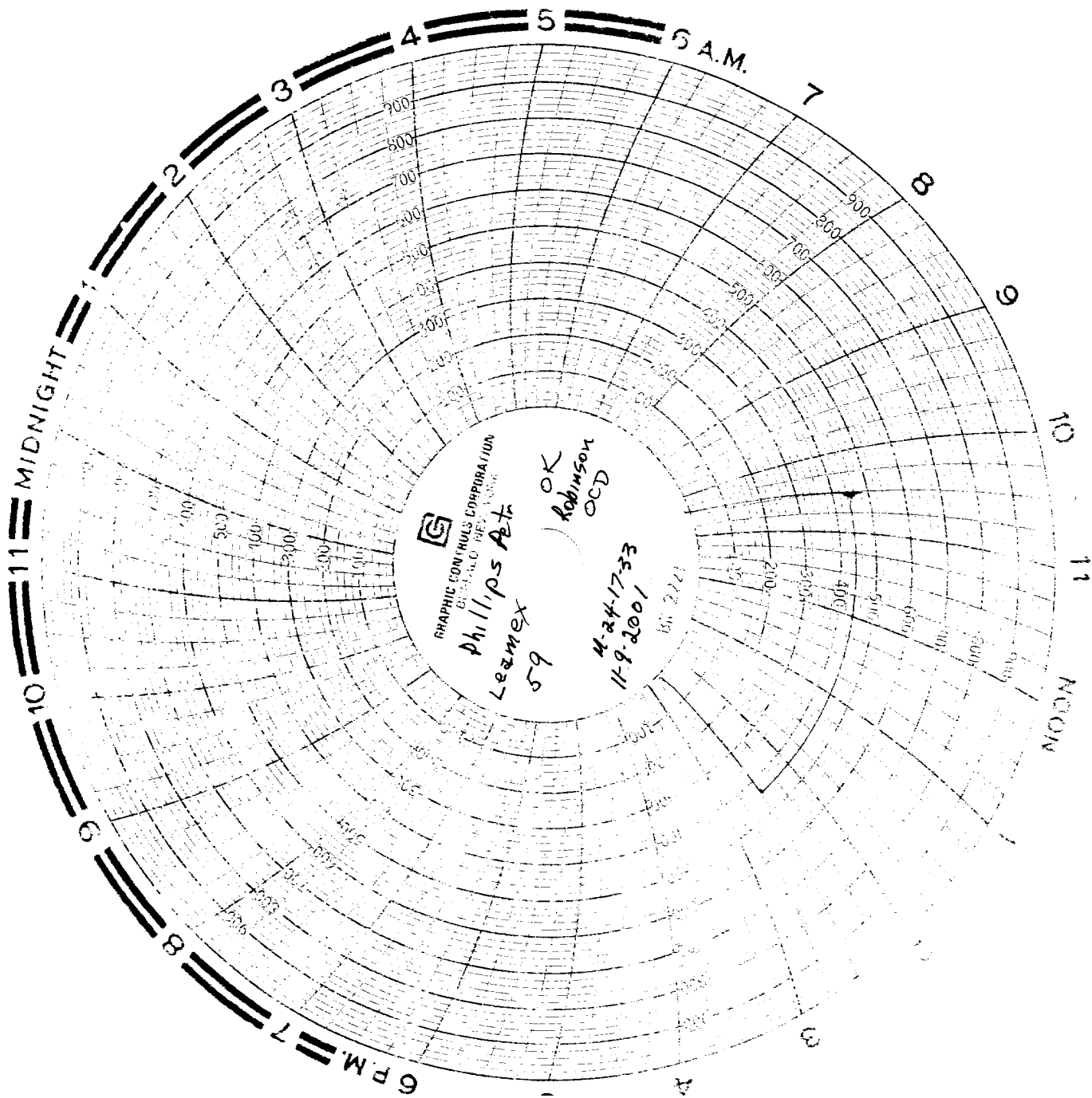

Dresser Oil Tools

DRESSER

3311 Industrial • Hobbs, New Mexico 88240
Business (505) 392-5583 • Fax (505) 392-3231

PACKER INSTALLATION PLAN

<p>5 1/2" 15.5" Casing 12000# Comp ON G-6</p> <p>INSTALLATION</p>		PREPARED FOR		COMPANY		DATE	
		Tom TAYLOR		PHILLIPS PET. Co.		10-26-01	
		LEASE & WELL NO.		COUNTY		STATE	
		LEAMEX 59w		LEA		N.M.	
						<input checked="" type="checkbox"/> NEW COMPLETION <input type="checkbox"/> WORKOVER	

ITEM	LENGTH	FROM	TO	DESCRIPTION	OD	ID
	14'	0	14'	KELLY CORRECTION		
1	4244.08	14	4258.08	134 JOINTS 2 3/8 4.7" BRO 1PC INJECTION TUBING	2.375	1.99
2	1.97	4258.08	4260.05	5 1/2 X 2 3/8 ON/OFF TOOL W/ 1.78 F PROFILE NICKEL COATED	4.25	1.78
3	3.73	4260.05	4263.78	5 1/2" X 2 3/8 G-6 15.5" NICKEL COATED PACKER	4.75	1.938
4	.41	4263.78	4264.19	2 3/8 WIRELINE RE-ENTRY GUIDE NICKEL COATED	3.06	2.44
				PERFS		
				4320 - 4328		
				4362 - 4369		
				4423 - 4428		
				4450 - 4455		