

UNITED STATES
DEPARTMENT OF THE INTERIOR
BUREAU OF LAND MANAGEMENT

OCD-HOBBS

FORM APPROVED
OMB No. 1004-0135
Expires November 30, 2000

SUNDRY NOTICES AND REPORTS ON WELLS
*Do not use this form for proposals to drill or to re-enter an
abandoned well. Use Form 3160-3 (APD) for such proposals.*

SUBMIT IN TRIPLICATE - Other instructions on reverse side

1. Type of Well <input type="checkbox"/> Oil Well <input type="checkbox"/> Gas Well <input checked="" type="checkbox"/> Other	5. Lease Serial No. LC-032233-A
2. Name of Operator Texland Petroleum - Hobbs, L.L.C	6. If Indian, Allottee or Tribe Name
3a. Address 777 Main Street, Ste. 3200	7. If Unit or CA/Agreement, Name and/or No.
3b. Phone No. (include area code) (817)336-2751	8. Well Name and No. Bowers "A" Federal #39
4. Location of Well (Footage, Sec., T., R., M., or Survey Description) Sec. 29, T18S, R38E NMPM 30 Unit Letter (J) 2505/S + 1415/E	9. API Well No. - 30-025-35727
	10. Field and Pool, or Exploratory Area Hobbs: Upper Blinbery
	11. County or Parish, State Lea, New Mexico

12. CHECK APPROPRIATE BOX(ES) TO INDICATE NATURE OF NOTICE, REPORT, OR OTHER DATA

TYPE OF SUBMISSION	TYPE OF ACTION			
<input checked="" type="checkbox"/> Notice of Intent	<input type="checkbox"/> Acidize	<input type="checkbox"/> Deepen	<input type="checkbox"/> Production (Start/ Resume)	<input type="checkbox"/> Water Shut-Off
<input type="checkbox"/> Subsequent Report	<input type="checkbox"/> Alter Casing	<input type="checkbox"/> Fracture Treat	<input type="checkbox"/> Reclamation	<input type="checkbox"/> Well Integrity
<input type="checkbox"/> Final Abandonment Notice	<input type="checkbox"/> Casing Repair	<input type="checkbox"/> New Construction	<input type="checkbox"/> Recomplete	<input checked="" type="checkbox"/> Other lay injection lines from well
	<input type="checkbox"/> Change Plans	<input type="checkbox"/> Plug and Abandon	<input type="checkbox"/> Temporarily Abandon	
	<input type="checkbox"/> Convert to Injection	<input type="checkbox"/> Plug Back	<input type="checkbox"/> Water Disposal	

13. Describe Proposed or Completed Operation (clearly state all pertinent details, including estimated starting date of any proposed work and approximate duration thereof. If the proposal is to deepen directionally or recompleat horizontally, give subsurface locations measured and true vertical depths of all pertinent markers and zones. Attach the Bond under which the work will be performed or provide the Bond No. on file with BLM/BIA. Required subsequent reports shall be filed within 30 days following completion of the involved operations. If the operation results in a multiple completion or recompleat in a new interval, a Form 3160-4 shall be filed once testing has been completed. Final Abandonment Notices shall be filed only after all requirements, including reclamation, have been completed, and the operator has determined that the site is ready for final inspection.)

Texland Petroleum - Hobbs, L.L.C. proposes to lay a 2" injection line of 1,144.4 feet from the Bowers "A" federal Well #39 to the Bowers "A" Federal Well #41, as staked. The surface disturbance will be a clearance of 1,144.4' long x 50' wide will be dragged and a 12" deep ditch dug where the line will be buried. After completion the site will be left in an aesthetically pleasing condition as possible. Archeological Survey Report as been filed and a survey plat is attached.

14. I hereby certify that the foregoing is true and correct
Name (Printed/Typed)

Ann Burdette

Signature

Title

Regulatory Technician

Date

08/20/2001

THIS SPACE FOR FEDERAL OR STATE OFFICE USE

Approved by

/S/ JOE G. LARA

Title

FIELD MANAGER

Date

08/20/2001

Conditions of approval, if any, are attached. Approval of this notice does not warrant or certify that the applicant holds legal or equitable title to those rights in the subject lease which would entitle the applicant to conduct operations thereon.

Office

ANLSBARD FIELD OFFICE

Title 18 U.S.C. Section 1001, makes it a crime for any person knowingly and willfully to make to any department or agency of the United States any false, fictitious or fraudulent statements or representations as to any matter within its jurisdiction.

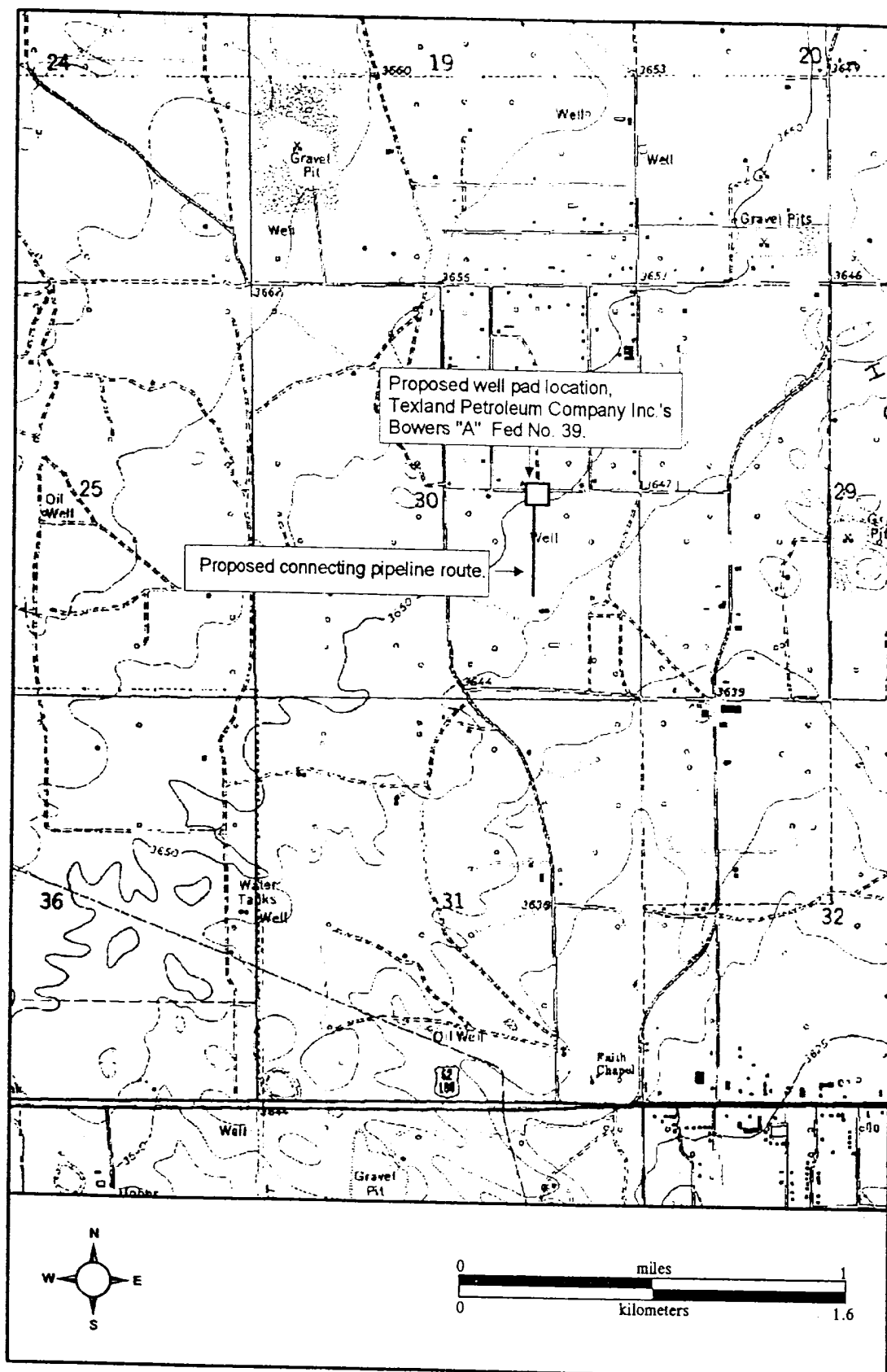
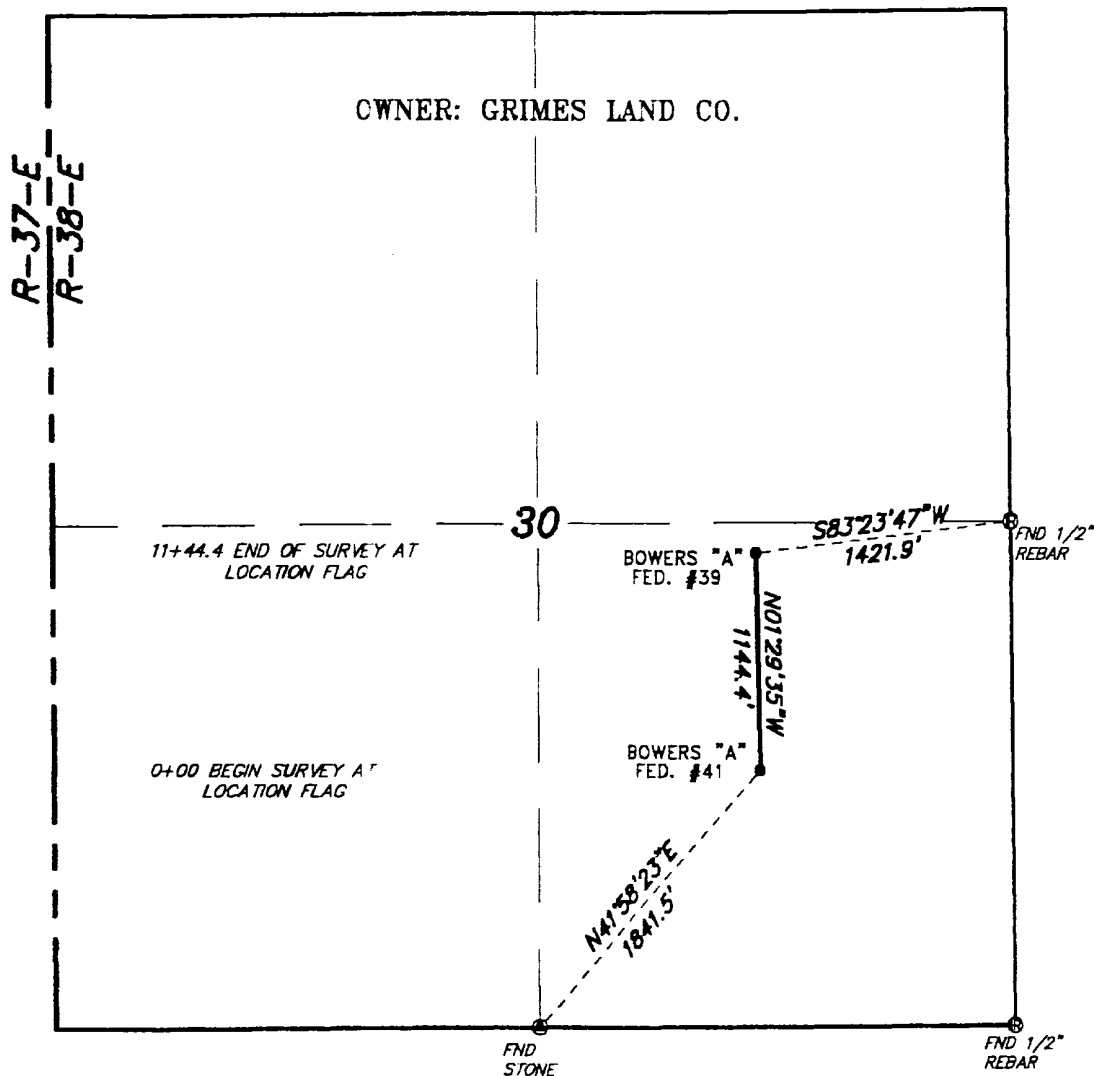

Figure 1. Proposed well pad location and connecting pipeline route for Texland Petroleum Company Inc.'s Bowers "A" Fed No. 39 well (USGS 7.5" map, Hobbs West, 1979).

SECTION 30, TOWNSHIP 18 SOUTH, RANGE 38 EAST,
LEA COUNTY, NEW MEXICO.



LEGAL DESCRIPTION

A STRIP OF LAND 30.0 FEET WIDE, LOCATED IN SECTION 30, TOWNSHIP 18 SOUTH, RANGE 38 EAST, N.M.P.M., LEA COUNTY, NEW MEXICO AND BEING 15.0 FEET LEFT AND RIGHT OF THE FOLLOWING DESCRIBED CENTERLINE SURVEY.

BEGINNING AT A POINT WHICH LIES N.41°58'23"E., 1841.5 FEET FROM THE SOUTH QUARTER CORNER OF SAID SECTION 30; THENCE N.01°29'35"W., 1144.4 FEET TO THE END OF THIS LINE WHICH LIES S.83°23'47"W., 1421.9 FEET FROM THE EAST QUARTER CORNER OF SAID SECTION 30. SAID STRIP OF LAND BEING 1144.4 FEET OR 69.36 RODS IN LENGTH.

NOTE:
ALL BEARINGS ARE BASED ON STATE
PLANE COORDINATES-NEW MEXICO EAST
ZONE(NAD83), AND ALL DISTANCES ARE
GROUND DISTANCE.

1000 0 1000 2000 FEET

I HEREBY CERTIFY THAT THIS PLAT WAS PREPARED
FROM FIELD NOTES OF AN ACTUAL SURVEY AND
MEETS OR EXCEEDS ALL REQUIREMENTS FOR LAND
SURVEYS AS SPECIFIED BY THIS STATE.

GARY L. JONES N.M. P.S. No. 7977
TEXAS P.L.S. No. 5074

TEXLAND PETROLEUM INC.

REF: PROPOSED INJECTION LINE TO THE BOWERS "A" FED. #39

A PIPELINE CROSSING FEE LAND IN

SECTION 30, TOWNSHIP 18 SOUTH, RANGE 38 EAST,
N.M.P.M., LEA COUNTY, NEW MEXICO.

BASIN SURVEYS P.O. BOX 1786-HOBBS, NEW MEXICO

W.O. Number: 1377

Drawn By: K. GOAD

JUL-23-01 MON 16:31

P.05

**SECTION 29, TOWNSHIP 18 SOUTH, RANGE 38 EAST, N.M.P.M.,
LEA COUNTY,
NEW MEXICO.**

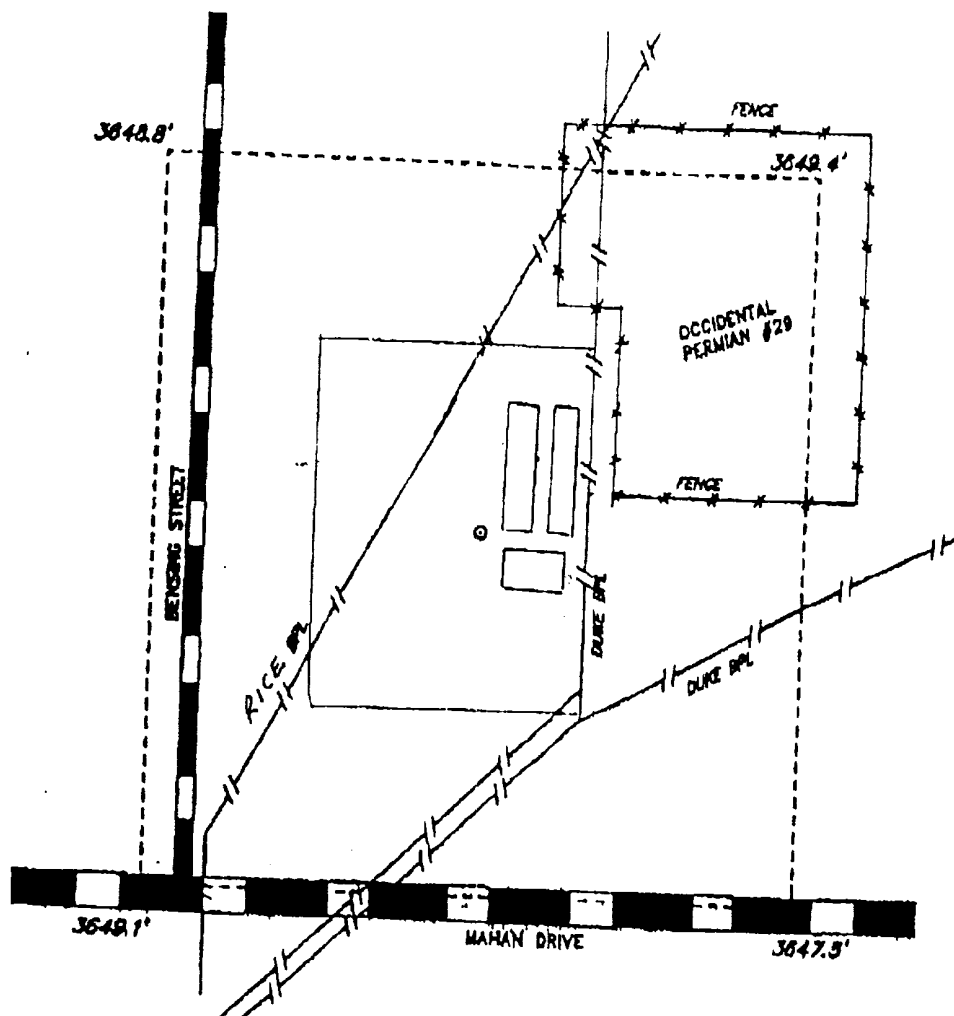

Oxy has given permission to temporarily take out their fence. We will put up a temporary fence until pits can be covered. Rice has given permission to build location on top of their line. Our pits will parallel Duke's pipeline.

100 0 100 200 FEET
SCALE: 1" = 100'

TEXLAND PETROLEUM INC.

REF: Bowers "A" Fed. No. 40 / Well Pad Topo

THE BOWERS "A" FED. No. 40 LOCATED 2440' FROM
THE NORTH LINE AND 195' FROM THE WEST LINE OF
SECTION 29, TOWNSHIP 18 SOUTH, RANGE 38 EAST,
N.M.P.M., LEA COUNTY, NEW MEXICO.

BASIN SURVEYS P.O. BOX 1786-HOBBS, NEW MEXICO

W.O. Number: 1248

Drawn By: K. COAD

Date: 04-20-2001

Disk: K.M. CHA