

UNITED STATES
DEPARTMENT OF THE INTERIOR
BUREAU OF LAND MANAGEMENT

OCD-HOBBS

FORM APPROVED
OMB No. 1004-0135
Expires November 30, 2000

SUNDRY NOTICES AND REPORTS ON WELLS
Do not use this form for proposals to drill or to re-enter an abandoned well. Use Form 3160-3 (APD) for such proposals.

5. Lease Serial No.
LC-032233-A

6. If Indian, Allottee or Tribe Name

7. If Unit or CA/Agreement, Name and/or No.

8. Well Name and No.
Bowers "A" Federal #41

9. API Well No.
-

10. Field and Pool, or Exploratory Area
Hobbs: Upper Blinebry

11. County or Parish, State
Lea, New Mexico

SUBMIT IN TRIPLICATE - Other instructions on reverse side

1. Type of Well

☐ Oil Well ☐ Gas Well ☒ Other

2. Name of Operator

Texland Petroleum - Hobbs, L.L.C

3a. Address

777 Main Street, Ste. 3200

3b. Phone No. (include area code)

(817)336-2751

4. Location of Well (Footage, Sec., T., R., M., or Survey Description)

Sec. 29 & 32, T18S, R38E NMPM

12. CHECK APPROPRIATE BOX(ES) TO INDICATE NATURE OF NOTICE, REPORT, OR OTHER DATA

TYPE OF SUBMISSION	TYPE OF ACTION			
<input checked="" type="checkbox"/> Notice of Intent	<input type="checkbox"/> Acidize	<input type="checkbox"/> Deepen	<input type="checkbox"/> Production (Start/ Resume)	<input type="checkbox"/> Water Shut-Off
<input type="checkbox"/> Subsequent Report	<input type="checkbox"/> Alter Casing	<input type="checkbox"/> Fracture Treat	<input type="checkbox"/> Reclamation	<input type="checkbox"/> Well Integrity
<input type="checkbox"/> Final Abandonment Notice	<input type="checkbox"/> Casing Repair	<input type="checkbox"/> New Construction	<input type="checkbox"/> Recomplete	<input checked="" type="checkbox"/> Other lay injection lines to well
	<input type="checkbox"/> Change Plans	<input type="checkbox"/> Plug and Abandon	<input type="checkbox"/> Temporarily Abandon	
	<input type="checkbox"/> Convert to Injection	<input type="checkbox"/> Plug Back	<input type="checkbox"/> Water Disposal	

13. Describe Proposed or Completed Operation (clearly state all pertinent details, including estimated starting date of any proposed work and approximate duration thereof. If the proposal is to deepen directionally or recompleat horizontally, give subsurface locations measured and true vertical depths of all pertinent markers and zones. Attach the Bond under which the work will be performed or provide the Bond No. on file with BLM/BIA. Required subsequent reports shall be filed within 30 days following completion of the involved operations. If the operation results in a multiple completion or recompleat in a new interval, a Form 3160-4 shall be filed once testing has been completed. Final Abandonment Notices shall be filed only after all requirements, including reclamation, have been completed, and the operator has determined that the site is ready for final inspection.)

Texland Petroleum - Hobbs, L.L.C. proposes to lay a 2" injection line of 1,681.2 feet from the Bowers "A" Federal Well #41 to the Bowers "A" Federal Well #42 as staked. The surface disturbance will be a clearance of 1,681.2' long x 50' wide will be dragged and a 12" deep ditch dug where the line will be buried. And 1513.2 Feet of proposed injection line connecting the proposed Bowers "A" Federal #42 well to the Grimes #24 well, as staked. The surface disturbance will be a clearance of 1,513.2' long x 50' wide will be dragged and a 12" deep ditch dug where the line will be buried. After completion the site will be left in an aesthetically pleasing condition as possible. Archeological Survey Report has been filed and a survey plat is attached.

RECEIVED
2001 NOV 22 PM 12 31
BUREAU OF LAND MGMT.
CARLSBAD FIELD OFFICE

14. I hereby certify that the foregoing is true and correct
Name (Printed/Typed)

Ann Burdette

Signature

Title

Regulatory Technician

Date

08/20/2001

THIS SPACE FOR FEDERAL OR STATE OFFICE USE

Approved by

/s/ LESLIE A. THEISS

FIELD MANAGER

Date NOV 02 2001

Conditions of approval, if any, are attached. Approval of this notice does not warrant or certify that the applicant holds legal or equitable title to those rights in the subject lease which would entitle the applicant to conduct operations thereon.

Office

CARLSBAD FIELD OFFICE

Title 18 U.S.C. Section 1001, makes it a crime for any person knowingly and willfully to make to any department or agency of the United States any false, fictitious or fraudulent statements or representations as to any matter within its jurisdiction.

(Instructions on reverse)

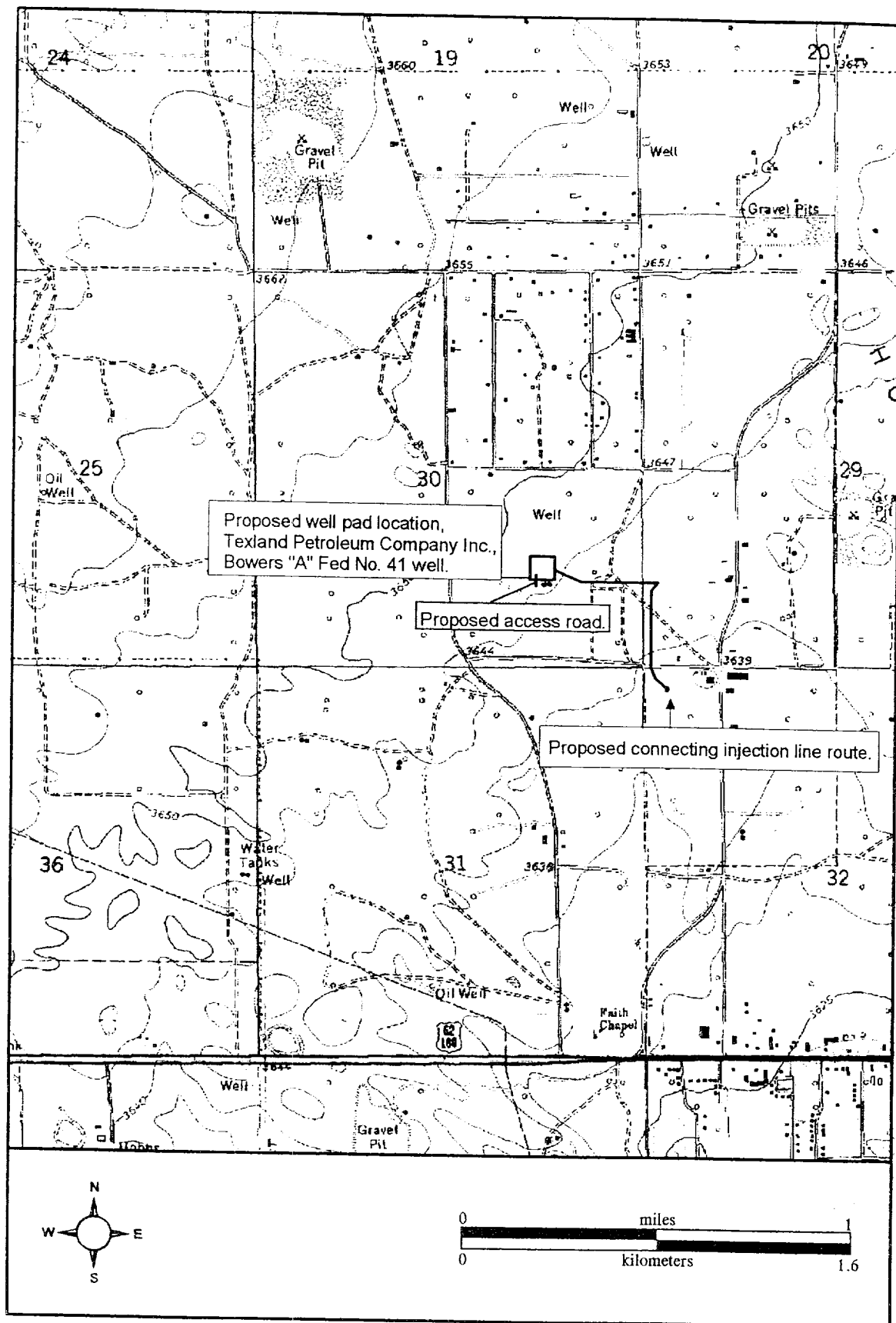
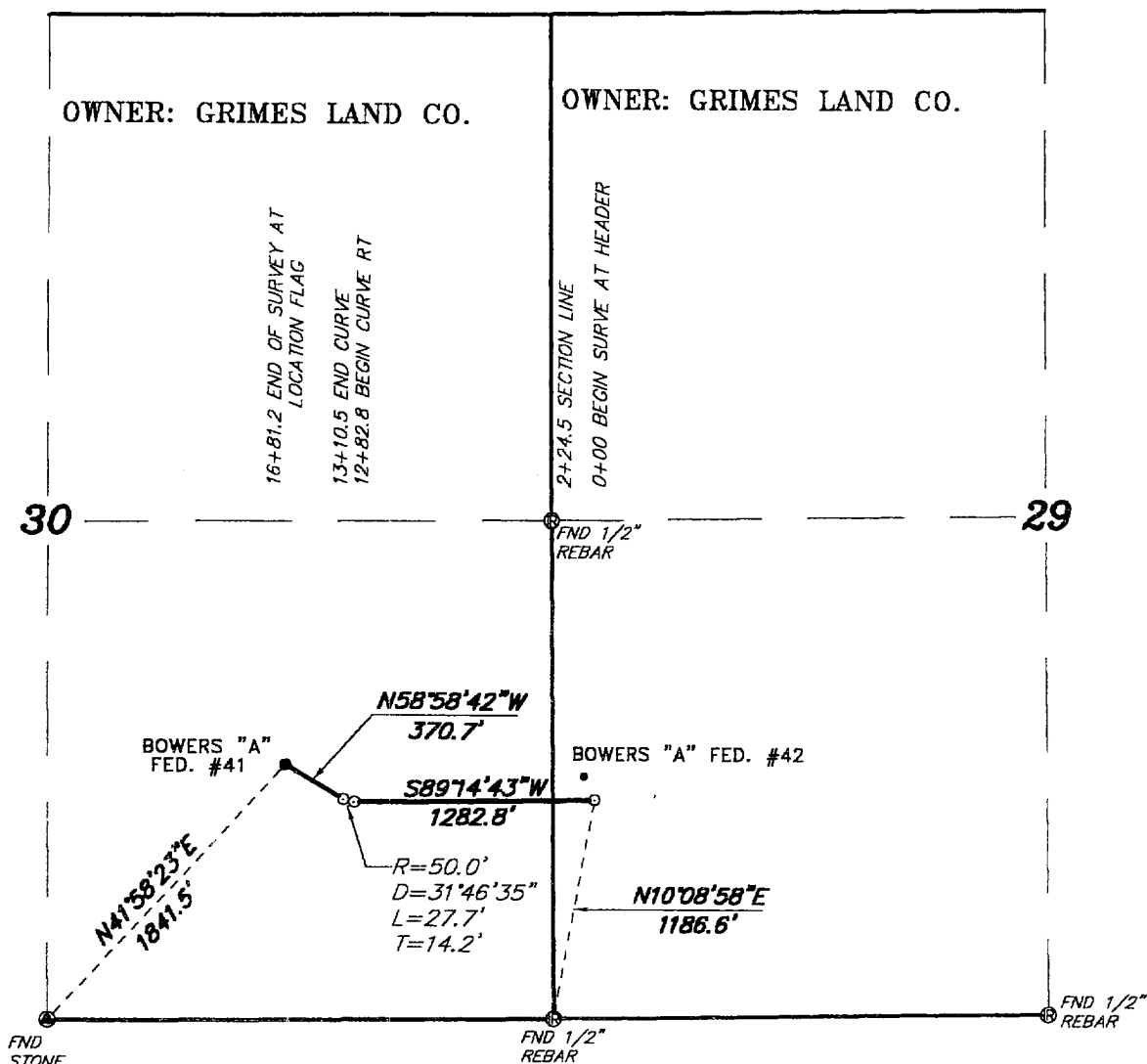

Figure 1. Proposed well pad location, 60 ft of access road, and 3,3194.4 ft of connecting injection lines for Texland Petroleum Company Inc., for the Bowers "A" Fed No. 41 well (USGS 7.5" map, Hobbs West, NM 1979).

SECTIONS 29&30, TOWNSHIP 18 SOUTH, RANGE 38 EAST, LEA COUNTY, NEW MEXICO.



LEGAL DESCRIPTION

A STRIP OF LAND 30.0 FEET WIDE, LOCATED IN SECTIONS 29&30, TOWNSHIP 18 SOUTH, RANGE 38 EAST, N.M.P.M., LEA COUNTY, NEW MEXICO AND BEING 15.0 FEET LEFT AND RIGHT OF THE FOLLOWING DESCRIBED CENTERLINE SURVEY.

BEGINNING AT A POINT WHICH LIES N10°08'58"E., 1186.6 FEET FROM THE SOUTHWEST CORNER OF SAID SECTION 29; THENCE S.89°14'43"W., 1282.8 FEET TO A POINT ON A CURVE TO THE RIGHT HAVING A RADIUS OF 50.0 FEET AND A CENTRAL ANGLE OF 31°46'35" THROUGH A DISTANCE OF 27.7 FEET; THENCE N.58°58'42"W., 370.7 FEET TO THE END OF THIS LINE WHICH LIES N.41°58'23"E., 1841.5 FEET FROM THE SOUTH QUARTER CORNER OF SAID SECTION 30. SAID STRIP OF LAND BEING 1681.2 FEET OR 101.89 RODS IN LENGTH.

NOTE:
ALL BEARINGS ARE BASED ON STATE
PLANE COORDINATES-NEW MEXICO EAST
ZONE(NAD83), AND ALL DISTANCES ARE
GROUND DISTANCE.

1000 0 1000 2000 FEET
=====

TEXLAND PETROLEUM INC.

REF: PROPOSED INJECTION LINE TO THE BOWERS "A" FED. #41

A PIPELINE CROSSING FEE LAND IN

SECTIONS 29&30, TOWNSHIP 18 SOUTH, RANGE 38 EAST,
N.M.P.M., LEA COUNTY, NEW MEXICO.

I HEREBY CERTIFY THAT THIS PLAT WAS PREPARED
FROM FIELD NOTES OF AN ACTUAL SURVEY AND
MEETS OR EXCEEDS ALL REQUIREMENTS FOR LAND
SURVEYS AS SPECIFIED BY THIS STATE.

GARY L. JONES N.M. P.S. No. 7977
TEXAS P.L.S. No. 5074

BASIN SURVEYS P.O. BOX 1786-HOBBS, NEW MEXICO

W.O. Number: 1377 Drawn By: K. GOAD

Date: 07-13-2001 Disk: KIC CD#5 TEX13770.DWG Survey Data: VARIES

Sheet 1 of 1 Sheets

SECTIONS 29&32, TOWNSHIP 18 SOUTH, RANGE 38 EAST,

LEA COUNTY,

NEW MEXICO.

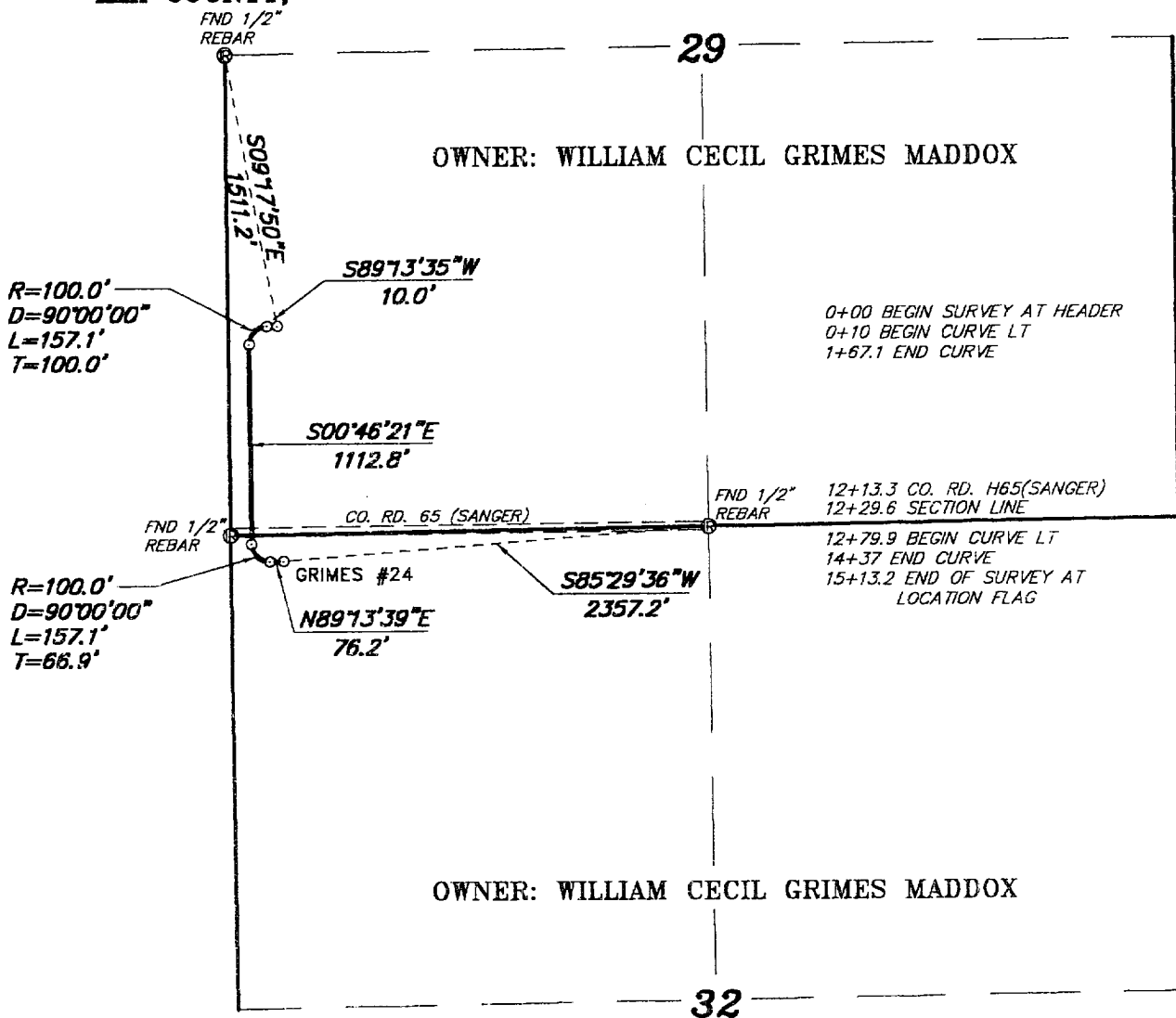

LEGAL DESCRIPTION

A STRIP OF LAND 30.0 FEET WIDE, LOCATED IN SECTIONS 29&32, TOWNSHIP 18 SOUTH, RANGE 38 EAST, N.M.P.M., LEA COUNTY, NEW MEXICO AND BEING 15.0 FEET LEFT AND RIGHT OF THE FOLLOWING DESCRIBED CENTERLINE SURVEY.

BEGINNING AT A POINT WHICH LIES S.09°17'50"E., 1511.2 FEET FROM THE WEST QUARTER CORNER OF SAID SECTION 29; THENCE S.89°13'35"W., 10.0 FEET TO A POINT ON A CURVE TO THE LEFT HAVING A RADIUS OF 100.0 FEET AND A CENTRAL ANGLE OF 90°00'00" THROUGH A DISTANCE OF 157.1 FEET; THENCE S.00°46'21"E., 1112.8 FEET TO A POINT ON A CURVE TO THE LEFT HAVING A RADIUS OF 100.0 FEET AND A CENTRAL ANGLE OF 90°00'00" THROUGH A DISTANCE OF 157.1 FEET; THENCE N.89°13'39"E., 76.2 FEET TO THE END OF THIS LINE WHICH LIES S.85°29'36"W., 2357.2 FEET FROM THE NORTH QUARTER CORNER OF SAID SECTION 32. SAID STRIP OF LAND BEING 1513.2 FEET OR 91.71 RODS IN LENGTH.

NOTE:
ALL BEARINGS ARE BASED ON STATE
PLANE COORDINATES-NEW MEXICO EAST
ZONE(NAD83), AND ALL DISTANCES ARE
GROUND DISTANCE.

1000 0 1000 2000 FEET

TEXLAND PETROLEUM INC.

REF: PROPOSED INJECTION LINE TO THE BOWERS "A" FED. #39

A PIPELINE CROSSING FEE LAND IN

SECTIONS 29&32, TOWNSHIP 18 SOUTH, RANGE 38 EAST,

N.M.P.M., LEA COUNTY, NEW MEXICO.

I HEREBY CERTIFY THAT THIS PLAT WAS PREPARED FROM FIELD NOTES OF AN ACTUAL SURVEY AND MEETS OR EXCEEDS ALL REQUIREMENTS FOR LAND SURVEYS AS SPECIFIED BY THIS STATE.

GARY L. JONES N.M. P.S. No. 7977
TEXAS P.L.S. No. 5074

BASIN SURVEYS P.O. BOX 1786-HOBBS, NEW MEXICO

W.O. Number: 1377

Drawn By: K. GOAD

Sheet 1 of 1 Sheets

	Carrier Pipe	Casing Pipe	PROPOSED CROSSING OF COUNTY ROAD H65
Contents			TEXLAND PETROLEUM REF: PROP. INJECTION LINE TO THE GRIMES #24 A ROAD CROSSING LOCATED IN SECTIONS 29&32, TOWNSHIP 18 SOUTH, RANGE 38 EAST, N.M.P.M., LEA COUNTY, NEW MEXICO.
O.D.			
I.D.			
Material			
W.T.			
Grade			