

NEW MEXICO OIL CONSERVATION COMMISSION
WELL LOCATION AND ACREAGE DEDICATION PLAT

FORM C-128
Revised 5/1/57

SEE INSTRUCTIONS FOR COMPLETING THIS FORM ON THE REVERSE SIDE

SECTION A

Operator WILLIAM A. & EDWARD R. HUDSON			Lease FEDERAL "18"		Well No. 5
Unit Letter K	Section 18	Township 19S	Range 33E	County LEA	
Actual Footage Location of Well: 2039.4 feet from the WEST line and 1980 feet from the SOUTH line					
Ground Level Elev.	Producing Formation SEVEN RIVERS		Pool	Dedicated Acreage: 40 Acres	

1. Is the Operator the only owner in the dedicated acreage outlined on the plat below? YES ☒ NO ____ ("Owner" means the person who has the right to drill into and to produce from any pool and to appropriate the production either for himself or for himself and another. (65-3-29 (e) NMSA 1935 Comp.)
2. If the answer to question one is "no," have the interests of all the owners been consolidated by communization agreement or otherwise? YES ____ NO ____ If answer is "yes," Type of Consolidation _____
3. If the answer to question two is "no," list all the owners and their respective interests below:

RECEIVED

Owner	Land Description
	JUL 7 1960 U. S. GEOLOGICAL SURVEY ARTESIA, NEW MEXICO

SECTION B

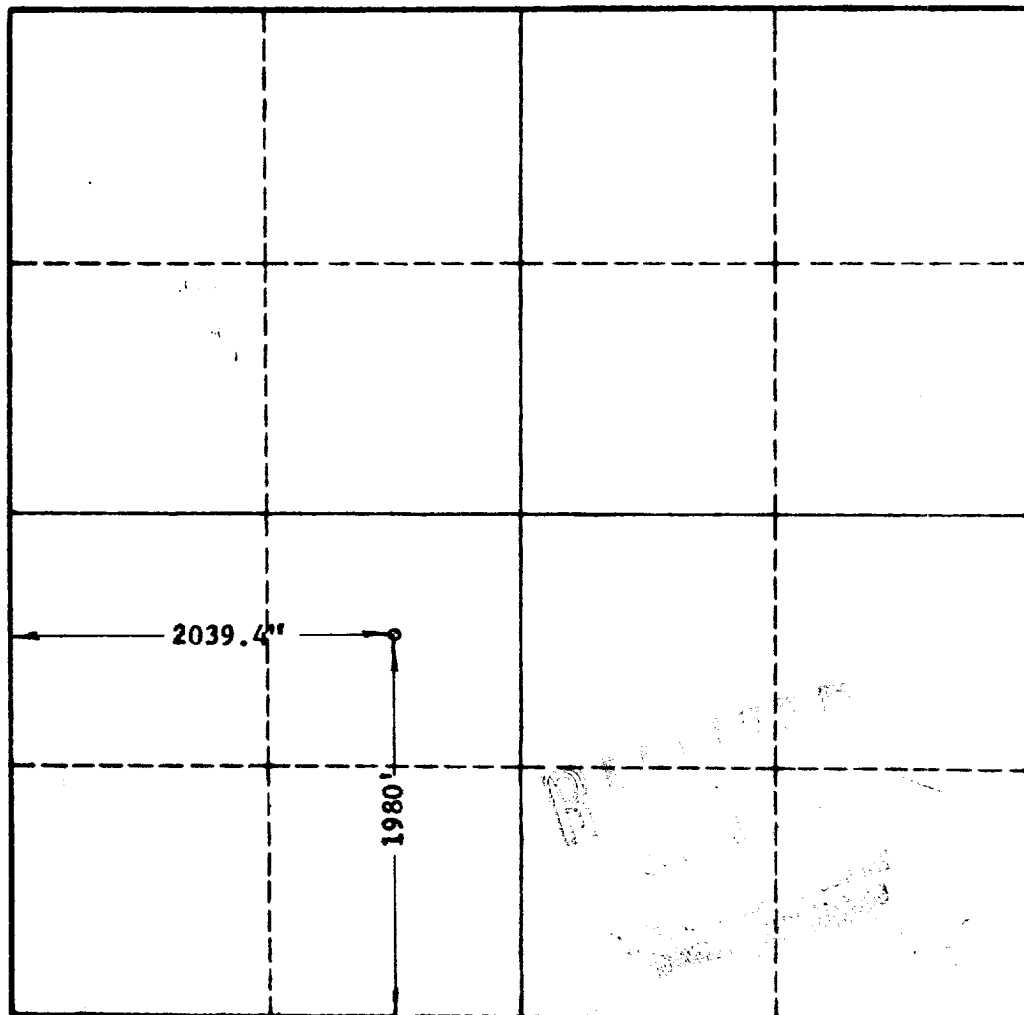

CERTIFICATION

I hereby certify that the information in SECTION A above is true and complete to the best of my knowledge and belief.

Name	<i>John W. West</i>
Position	ENGINEER
Company	W. A. & E. R. HUDSON
Date	7/2/60

I hereby certify that the well location shown on the plat in SECTION B was plotted from field notes of actual surveys made by me or under my supervision, and that the same is true and correct to the best of my knowledge and belief.

Date Surveyed	7/2/60
Registered Professional Engineer and/or Land Surveyor, JOHN W. WEST	
Certificate No. W. WEST N. M. S. E. & L. S. NO. 676	