

**NEW MEXICO OIL CONSERVATION COMMISSION**  
**WELL LOCATION AND ACREAGE DEDICATION PLAT**

Form C-102  
 Supersedes C-128  
 Effective 1-1-65

All distances must be from the outer boundaries of the Section.

Operator <b>KUYKENDALL ENTERPRISES</b>			Lease <b>LAGUNA PLATA</b>		Well No. <b>1</b>
Unit Letter <b>I</b>	Section <b>22</b>	Township <b>19 SOUTH</b>	Range <b>33 EAST</b>	County <b>LEA</b>	
Actual Postage Location of Well: <b>1980</b> feet from the <b>SOUTH</b> line and <b>710</b> feet from the <b>EAST</b> line					
Ground Level Elev. <b>3634</b>	Producing Formation <b>SEVEN RIVERS</b>		Pool <b>TONTO SEVEN RIVERS</b>		Dedicated Acreage: <b>40</b> Acres

1. Outline the acreage dedicated to the subject well by colored pencil or hatchure marks on the plat below.
2. If more than one lease is dedicated to the well, outline each and identify the ownership thereof (both as to working interest and royalty).
3. If more than one lease of different ownership is dedicated to the well, have the interests of all owners been consolidated by communitization, unitization, force-pooling, etc?

☐ Yes    ☐ No    If answer is "yes," type of consolidation \_\_\_\_\_

If answer is "no," list the owners and tract descriptions which have actually been consolidated. (Use reverse side of this form if necessary.) \_\_\_\_\_

No allowable will be assigned to the well until all interests have been consolidated (by communitization, unitization, forced-pooling, or otherwise) or until a non-standard unit, eliminating such interests, has been approved by the Commission.

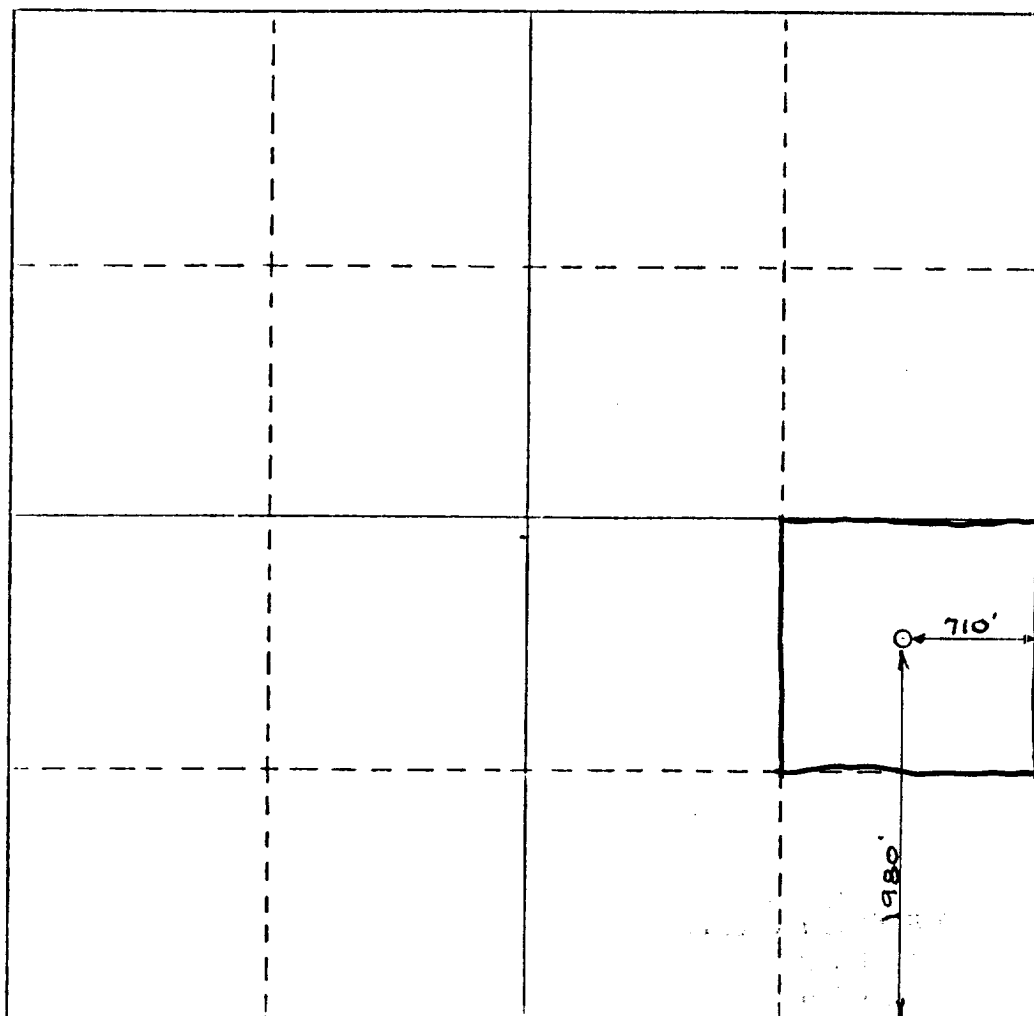

**CERTIFICATION**

*I hereby certify that the information contained herein is true and complete to the best of my knowledge and belief.*

Name  
*James F. Kuykendall*

Position  
**Owner**

Company  
**KUYKENDALL ENTERPRISES**

Date  
**October 11, 1979**

*I hereby certify that the well location shown on this plat was plotted from field notes of actual surveys made by me or under my supervision, and that the same is true and correct to the best of my knowledge and belief.*

**SEE ORIGINAL PLAT**

Date Surveyed \_\_\_\_\_

Registered Professional Engineer  
 and/or Land Surveyor

Certification Fee \_\_\_\_\_

510 520 530 540 550 560 570 580 590 600 610 620 630 640 650 660 670 680 690 700 710 720 730 740 750 760 770 780 790 800

MULTI-POINT SURFACE USE AND OPERATIONS PLAN

KUYKENDALL ENTERPRISES  
WELL NO. 1 LAGUNA PLATA  
1980' FSL & 710' FEL SEC. 22, T. 19 S., R. 33 E.  
LEA COUNTY, NM LEASE NM 23014

This plan is submitted with the Application for Permit to Re-Enter the above described well. The purpose of the plan is to describe the location of the proposed well, the proposed construction activities and operations plan, the magnitude of necessary surface disturbance involved, and the procedures to be followed in rehabilitating the surface after completion of the operation so that a complete appraisal can be made of the environmental effects associated with the operation.

1. EXISTING ROADS:

- A. Exhibit "A" is a portion of a road map showing the location of the well into which re-entry is proposed. To reach the well site there is a point on US 62-180 approximately 18 miles west of Arkansas Junction and 6-1/2 miles east of the junction of State highway 176 with US 62-180 where a caliche road goes north. Follow this road 2.8 miles north, then 0.7 miles west, then 0.6 mile northwest and then 0.4 mile north. At this point turn west 0.3 mile to the well site.
- B. Exhibit "B" is a plat showing existing roads within a one-mile radius of the well site. Existing roads are color coded blue.
- C. Any repairs to existing roads do not appear necessary at the present time.

2. PLANNED ACCESS ROAD:

- A. No new road will be required. The existing road will be used for access to the well site. No new drilling pad will be needed. The existing pad is satisfactory for this operation and will be used. There will be no new surface disturbance.

3. LOCATION OF EXISTING WELLS:

- A. Existing wells in the immediate area are shown on Exhibit "B".

4. LOCATION OF EXISTING AND/OR PROPOSED FACILITIES:

- A. This lease is undeveloped at present and there are no existing production facilities on the leasehold.
- B. If the proposed well is productive, the tank battery and flow line will be located on the well pad and no additional surface

disturbance will be necessary.

5. LOCATION AND TYPE OF WATER SUPPLY:

- A. It is not contemplated that a water well will be drilled. Water necessary for drilling will be purchased and hauled to the site over existing roads shown on Exhibit "B".

6. SOURCE OF CONSTRUCTION MATERIALS:

- A. No caliche will be needed for this operation.

7. METHODS OF HANDLING WASTE DISPOSAL:

- A. Drill cuttings will be disposed of in the drilling pits.
- B. Drilling fluids will be allowed to evaporate in the drilling pits until the pits are dry.
- C. Water produced during tests will be disposed of in the drilling pits. Oil produced during tests will be stored in test tanks until sold.
- D. Current laws and regulations pertaining to the disposal of human waste will be complied with.
- E. Trash, waste paper, garbage, and junk will be buried in a separate trash pit and covered with a minimum of 24 inches of dirt. All waste material will be contained to prevent scattering by the wind. Location of the trash pit is shown on Exhibit "C".
- F. All trash and debris will be buried or removed from the well site within 30 days after finishing drilling and/or completion operations.

8. ANCILLARY FACILITIES:

- A. None required.

9. WELL SITE LAYOUT:

- A. Exhibit "C" shows the relative location of the cable tool rig and shale pit which will be used for this operation. Both will be in the existing pad area.

10. PLANS FOR RESTORATION OF THE SURFACE:

- A. After completion of drilling and/or completion operations, all equipment and other material not needed for operations will be removed. Pits will be filled and the location cleaned of all trash and junk to leave the well site in an as aesthetically pleasing condition as possible.
- B. Any unguarded pits containing fluids will be fenced until they are filled.
- C. After abandonment, all equipment, trash and junk will be removed and the location cleaned. Any special rehabilitation and/or special revegetation requirements of the surface management agency will be complied with and accomplished as expeditiously as possible.

11. OTHER INFORMATION:

- A. Topography: The land surface is relatively level with regional slope being west-southwest.
- B. Soil: The top soil is sand.
- C. Flora and Fauna: The vegetative cover is sparse and consists of mesquite, weeds and range grasses. Wildlife in the area is that typical of semi-arid desert land and includes coyotes, rabbits, rodents, reptiles, dove and quail.
- D. Ponds and Streams: There are no fresh water rivers, streams, lakes or ponds in the area.
- E. Residences and Other Structures: The nearest occupied dwelling is a ranch house approximately 1-1/2 miles southeast of the well site.
- F. Archaeological, Historical and Other Cultural Sites: None observed in the area.
- G. Land Use: Grazing and hunting in season.
- H. Surface Ownership: Federal

12. OPERATOR'S REPRESENTATIVE:

Representative responsible for assuring compliance with the approved Surface Use Plan is:

James F. Kuykendall  
410 North Atkinson Ave.  
Roswell, New Mexico 88201  
Phone 505-623-5593

13. CERTIFICATION:

I hereby certify that I, or persons under my direct supervision, have inspected the proposed drill site and access route; that I am familiar with the conditions which presently exist; that the statements made in this plan are, to the best of my knowledge, true and correct; and that the work associated with the operations proposed herein will be performed by Kuykendall Enterprises and its contractors and sub-contractors in conformity with this plan and the terms and conditions under which it is approved.

October 11, 1979  
Date

  
James F. Kuykendall Owner

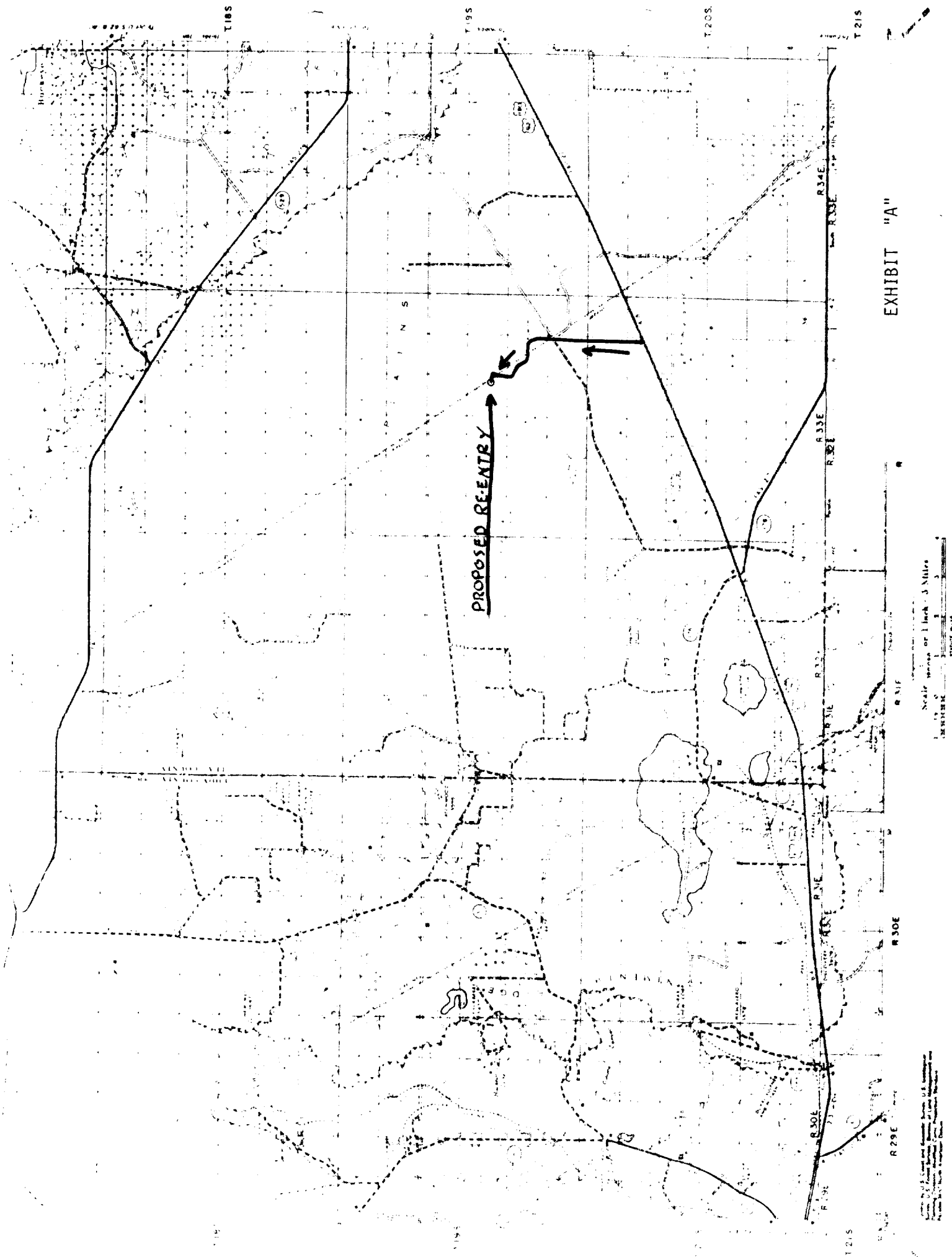

EXHIBIT "A"

NM025 A

NM 925-0

NM01178-A

NM01178 A

10

1000 140

NM01178-A

12

NM16357

NM4312

DEEP UNIT

16 KING RES  
STATE

15

14

3

NM14794

NM15029

NM15029

NM.05  
56295

NM16825

PROPOSED RE-ENTRY

NM  
9413

NM020722

NM17599

NM 8257 138552

NM 22

23

24

NM343

NM 7438

NM14863

NM947  
26

27

NM 5917

NM15319

NM15918

3483

3456

NM 1576

NM9824

36

STATE

To Hiway

EXHIBIT "B"  
T.19S. R.33E.

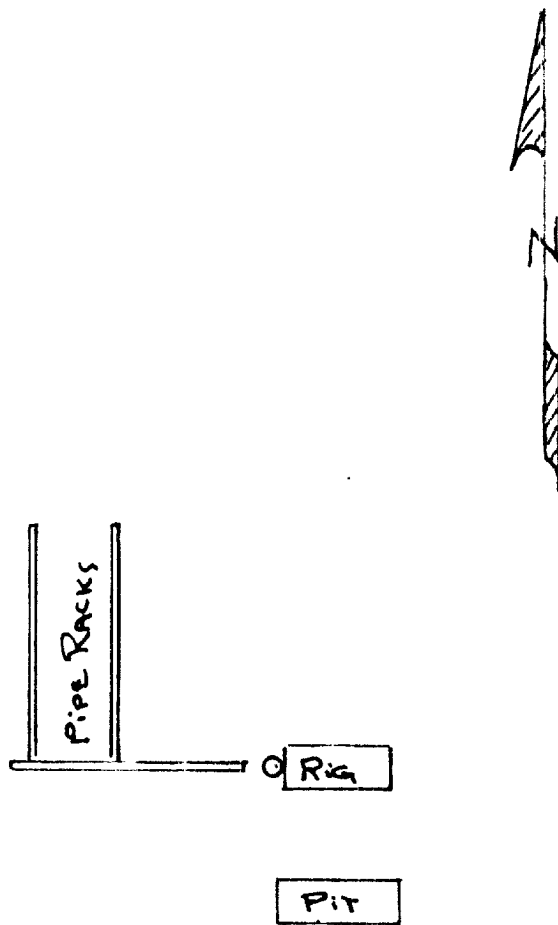

EXHIBIT "C"

SCALE: 1" = 50'