

(SUBMIT IN TRIPLICATE)

UNITED STATES
DEPARTMENT OF THE INTERIOR
GEOLOGICAL SURVEY

Land Office **as Cruces**
Lease No. **063813-12**
Unit **"F"**

DEC 27 AM 10:12

SUNDRY NOTICES AND REPORTS ON WELLS

NOTICE OF INTENTION TO DRILL.....	<input checked="" type="checkbox"/>	SUBSEQUENT REPORT OF WATER SHUT-OFF.....	
NOTICE OF INTENTION TO CHANGE PLANS.....		SUBSEQUENT REPORT OF SHOOTING OR ACIDIZING.....	
NOTICE OF INTENTION TO TEST WATER SHUT-OFF.....		SUBSEQUENT REPORT OF ALTERING CASING.....	
NOTICE OF INTENTION TO RE-DRILL OR REPAIR WELL.....		SUBSEQUENT REPORT OF RE-DRILLING OR REPAIR.....	
NOTICE OF INTENTION TO SHOOT OR ACIDIZE.....		SUBSEQUENT REPORT OF ABANDONMENT.....	
NOTICE OF INTENTION TO PULL OR ALTER CASING.....		SUPPLEMENTARY WELL HISTORY.....	
NOTICE OF INTENTION TO ABANDON WELL.....			

(INDICATE ABOVE BY CHECK MARK NATURE OF REPORT, NOTICE, OR OTHER DATA)

December 4, 1956

Saunders-Federal

Well No. **#1** is located **1980** ft. from **[N]** line and **1980** ft. from **[W]** line of sec. **35**

SE-NW

(¼ Sec. and Sec. No.)

19S

(Twp.)

33E

(Range)

NMPM

(Meridian)

Wildcat

(Field)

Lea

(County or Subdivision)

New Mexico

(State or Territory)

The elevation of the derrick floor above sea level is _____ ft.

DETAILS OF WORK

(State names of and expected depths to objective sands; show sizes, weights, and lengths of proposed casings; indicate mudding jobs, cementing points, and all other important proposed work)

We will drill this well with rotary tools, setting 10 3/4 " casing at approximately 70 feet. We will then set 8 5/8" casing in the anhydrite at the top of the salt at approximately 1400 feet and will cement with fifty (50) sacks of cement. We will then drill to test the Yates at approximately 3100 feet, the Seven Rivers at approximately 3400 feet to 3600 feet, and if these prove to be non-productive, we will drill to the Queen Sand at approximately 4150 feet, where, if productive, we will set 5 1/2" casing and cement to the surface.

I understand that this plan of work must receive approval in writing by the Geological Survey before operations may be commenced.

Company **WILLIAM A. & EDWARD R. HUDSON**

Address **1810 Electric Building**

Fort Worth, Texas

By

Title **Partner**

OPERATOR HUDSON & HUDSON, ET AL
LEASE SAUNDERS-FEDERAL
LOCATION NO. 1
COUNTY ~~YUBA~~ STATE NEW MEXICO
LEA

DATE 12-1-56
SCALE 1" = 1000'

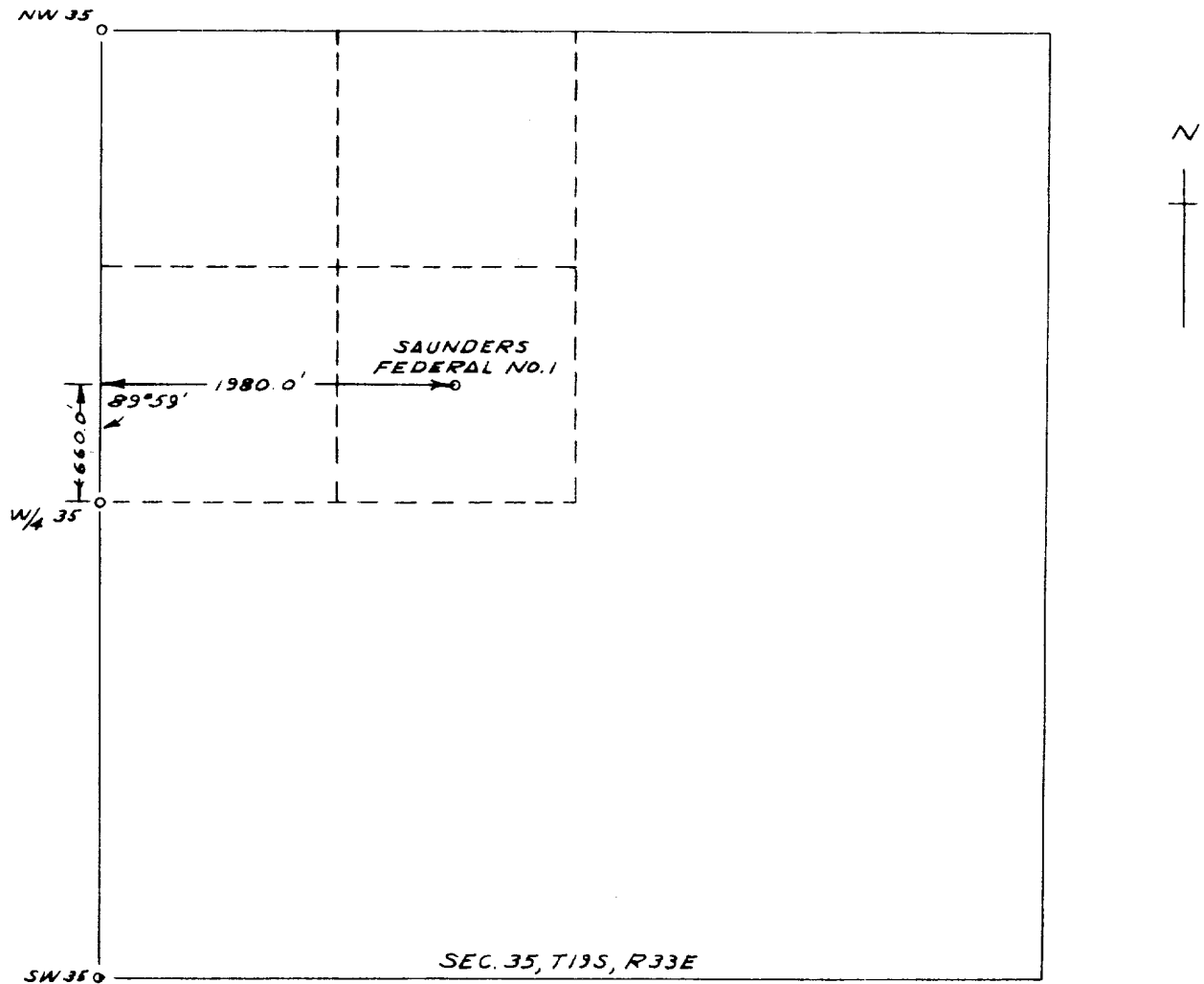

I certify that the above plat was constructed from notes taken by me in the field and is true & correct to the best of my knowledge and belief.

Ben T. Phillips Jr. L.S.

Ben T. Phillips Jr.