

DISTRICT I
1625 N. French Dr., Hobbs, NM 83240
DISTRICT II
811 South First, Artesia NM 88210
DISTRICT III
1000 Rio Brazos Rd., Aztec, NM 87410
DISTRICT IV
2040 South Pacheco, Santa Fe, NM 87505

OIL CONSERVATION DIVISION

P.O. Box 2088
Santa Fe, New Mexico 87504-2088

WELL API NO.
30-025-02065

5. Indicate Type of Lease
STATE ☒ FEE ☐

6. State Oil & Gas Lease No.
B-2354

SUNDRY NOTICES AND REPORTS ON WELLS
(DO NOT USE THIS FORM FOR PROPOSALS TO DRILL OR TO DEEPEN OR PLUG BACK TO A
DIFFERENT RESERVOIR. USE "APPLICATION FOR PERMIT"
(FORM C-101) FOR SUCH PROPOSALS)

1. Type of Well:
Oil Well ☐ Gas Well ☐ Other **Injection**

2. Name of Operator
Mobil Producing TX. & N.M. Inc.

3. Address of Operator **P.O. Box 4358**
Houston TX 77210-4358

4. Well Location
Unit Letter **P** : **660** Feet From The **south** Line and **660** Feet From The **east** Line
Section **22** Township **17S** Range **34E** NMPH **Lea** County

10. Elevation (Show whether DR, RKB, RT, GR, etc.)

11. Check Appropriate Box to Indicate Nature of Notice, Report, or Other Data

NOTICE OF INTENTION TO:

PERFORM REMEDIAL WORK ☐ PLUG AND ABANDON ☐
TEMPORARILY ABANDON ☐ CHANGE PLANS ☐
PULL OR ALTER CASING ☐ MULTIPLE COMPLETION ☐

OTHER: ☐

SUBSEQUENT REPORT OF:

REMEDIAL WORK ☐ ALTERING CASING ☐
COMMENCE DRILLING OPNS. ☐ PLUG & ABANDONMENT ☐
CASING TEST AND CEMENT JOB ☐

OTHER: **Mechanical Integrity Test** ☒

12. Describe proposed or completed operations. (Clearly state all pertinent details, and give pertinent dates, including estimated date of starting any proposed work) SEE RULE 1103. (For Multiple Completions: Attach wellbore diagram of proposed completion or recompletion)

8/09/02 Ran mechanical integrity test. NMOCD rep witnessed test.

Test pressure (psig): 560

	Tubing	Production Casing	Surface Casing
Initial	560	0	0
15 Min.	521	0	0
30 Min.	518	0	0

This Approval of Temporary
Abandonment Expires 8/26/07

MIT chart attached. Well is temporarily abandoned. CIBP @ 4408' with 35' cement on top.

I hereby certify that the information above is true and complete to the best of my knowledge and belief.

SIGNATURE Tiffany A. Stebbins TITLE **Staff Office Assistant**

DATE **08/23/2002**

TYPE OR PRINT NAME **Tiffany A. Stebbins**

TELEPHONE NO. **(713) 431-1207**

(This space for State Use)

APPROVED BY _____

CONDITIONS OF APPROVAL IF ANY:

OFFICIAL STAMP
OIL CONSERVATION DIVISION
STATE OF NEW MEXICO

DATE **AUG 28 2002**

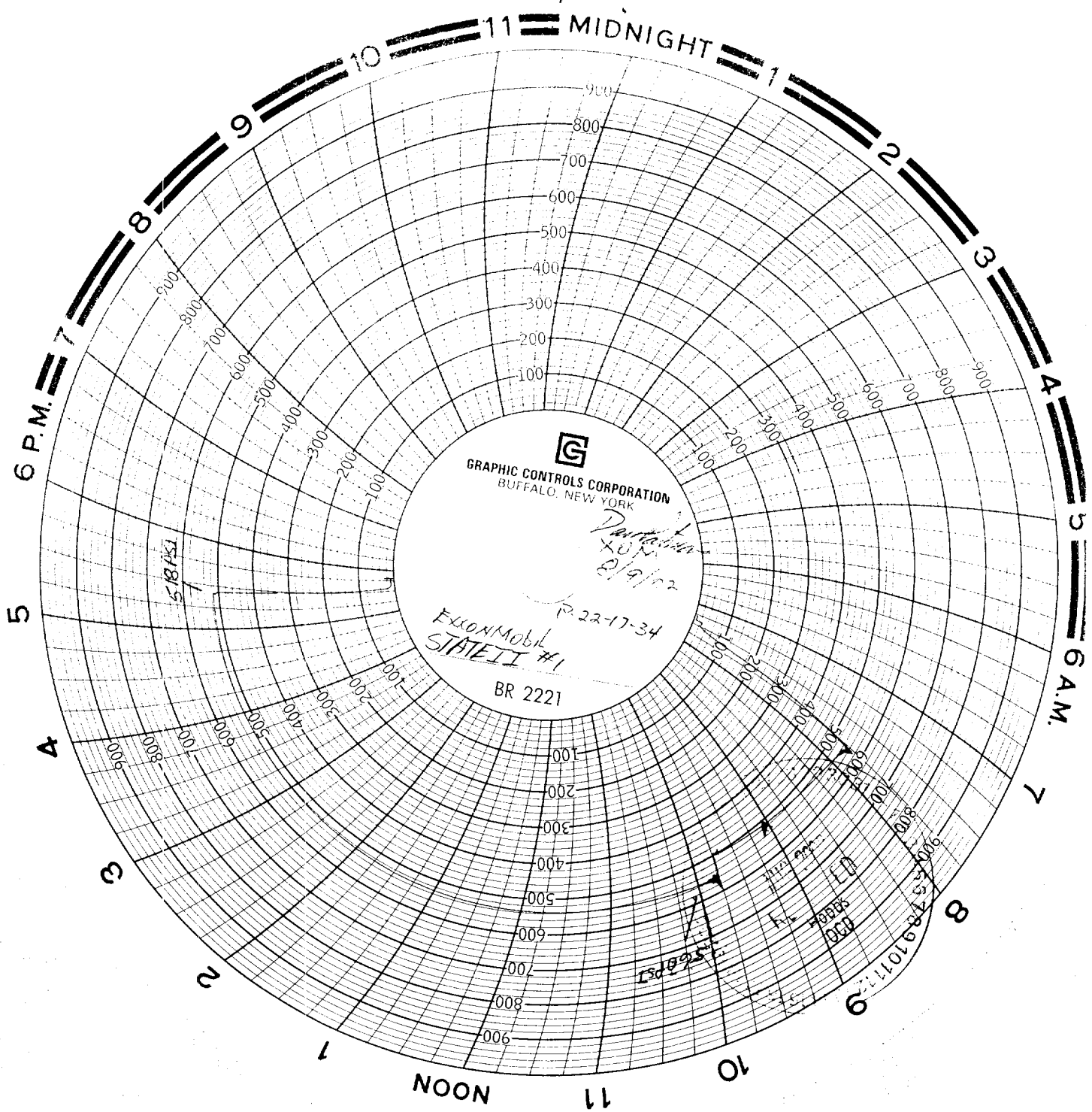

DISTRICT I
1625 N. French Dr., Hobbs, NM 88240
DISTRICT II
811 South First, Artesia NM 88210
DISTRICT III
1000 Rio Brazos Rd., Aztec, NM 87410
DISTRICT IV
2040 South Pacheco, Santa Fe, NM 87505

OIL CONSERVATION DIVISION
P.O. Box 2088
Santa Fe, New Mexico 87504-2088

WELL API NO. 30-025-02065
5. Indicate Type of Lease STATE <input checked="" type="checkbox"/> FEE <input type="checkbox"/>
6. State Oil & Gas Lease No. B-2354
7. Lease Name or Unit Agreement Name State II
8. Well No. 1
9. Pool name or Wildcat Vacuum; Grayburg-San Andres
10. Elevation (Show whether DR, RKB, RT, GR, etc.)

SUNDRY NOTICES AND REPORTS ON WELLS
(DO NOT USE THIS FORM FOR PROPOSALS TO DRILL OR TO DEEPEN OR PLUG BACK TO A
DIFFERENT RESERVOIR. USE "APPLICATION FOR PERMIT"
(FORM C-101) FOR SUCH PROPOSALS)

1. Type of Well:
Oil Well ☐ Gas Well ☐ Other **injection**

2. Name of Operator
Mobil Producing TX & NM, Inc.

3. Address of Operator **P. O. Box 4358**
Houston TX 77210-4358

4. Well Location
Unit Letter **P** : **660** Feet From The **south** Line and **660** Feet From The **east** Line
Section **22** Township **17S** Range **34E** NMPH **Lea** County

11. Check Appropriate Box to Indicate Nature of Notice, Report, or Other Data
NOTICE OF INTENTION TO:

PERFORM REMEDIAL WORK ☐ PLUG AND ABANDON ☐
TEMPORARILY ABANDON ☒ CHANGE PLANS ☐
PULL OR ALTER CASING ☐ MULTIPLE COMPLETION ☐
OTHER: ☐

SUBSEQUENT REPORT OF:

REMEDIAL WORK ☐ ALTERING CASING ☐
COMMENCE DRILLING OPNS. ☐ PLUG & ABANDONMENT ☐
CASING TEST AND CEMENT JOB ☐
OTHER: ☐

12. Describe proposed or completed operations. (Clearly state all pertinent details, and give pertinent dates, including estimated date of starting any proposed work) SEE RULE 1103. (For Multiple Completions: Attach wellbore diagram of proposed completion or recompletion)

1. MIRU. WSU. Blow off any pressure present. Lock and tag out all valves
2. ND wellhead and NU BOP and test.
3. Release 5-1/2" TAC @ approx. 4169'. POOH with 2-7/8" tubing and 5-1/2" TAC.
4. MIRU WLSU. RIH with 5-1/2" 14# gauge ring to 4400'. POOH with gauge ring. PU and RIH with 5-1/2" 14# CIBP on electric line. Set CIBP @ approx. 4400'.
5. PU and RIH with dump bailer on wireline. Dump bail 35' of cement on top of CIBP @ 4400'. POOH with wireline and RDMO.
6. RIH with injection tubing to approx. 4300'. Pressure test annulus to 600 psi. If ok, circulate well with Baker Petrolite packer fluid. POOH and lay down 4008' of 2-7/8" tubing. Keep well full of fluid while tripping tubing. Leave 292' of kill string in the well. Land tubing in the wellhead with a 4' x 2-7/8" tubing sub.
7. RD BOP and NU wellhead. Test casing to 600 psi. If OK, notify the NMOCD and schedule an official MIT test.
8. Clean location. RDMO WSU.

I hereby certify that the information above is true and complete to the best of my knowledge and belief.

SIGNATURE *D. O. Howard* TITLE **Sr. Regulatory Specialist** DATE **09/05/2001**
TYPE OR PRINT NAME **Dolores O. Howard** TELEPHONE NO. **(713) 431-1792**

(This space for State Use)

APPROVED BY _____ TITLE _____ DATE **SEP 21 2001**

CONDITIONS OF APPROVAL IF ANY:

THE COMMISSION MUST BE NOTIFIED 24
HOURS PRIOR TO THE BEGINNING OF
PLUGGING OPERATIONS FOR THE C-103
TO BE APPROVED.