

Submit 3 Copies
to Appropriate
District Office

State of New Mexico
Energy, Minerals and Natural Resources Department

Form C-103
Revised 1-1-89

DISTRICT I
P.O. Box 1980, Hobbs, NM 88240

DISTRICT II
P.O. Drawer DD, Artesia, NM 88210

DISTRICT III
1000 Rio Brazos Rd., Aztec, NM 87410

OIL CONSERVATION DIVISION
P.O. Box 2088
Santa Fe, New Mexico 87504-2088

WELL API NO. 30-025-02073
5. Indicate Type of Lease STATE <input checked="" type="checkbox"/> FEE <input type="checkbox"/>
6. State Oil & Gas Lease No.
7. Lease Name or Unit Agreement Name BRIDGES STATE
8. Well No. 3
9. Pool name or Wildcat VACUMM GRAYBURG (SAN ANDRES)
10. Elevation (Show whether DF, RKB, RT, GR, etc.) GL 4028

SUNDRY NOTICES AND REPORTS ON WELLS
(DO NOT USE THIS FORM FOR PROPOSALS TO DRILL OR TO DEEPEN OR PLUG BACK TO A
DIFFERENT RESERVOIR. USE "APPLICATION FOR PERMIT"
(FORM C-101) FOR SUCH PROPOSALS.)

1. Type of Well: OIL WELL <input type="checkbox"/> GAS WELL <input type="checkbox"/> OTHER INJECTOR
2. Name of Operator Mobil Producing Tx. & N.M. Inc.*
3. Address of Operator *Mobil Exploration & Producing U.S. Inc., as Agent for Mobil Producing TX. & N.M. Inc., P. O. Box 633, Midland, TX 79702
4. Well Location Unit Letter O : 660 Feet From The SOUTH Line and 1980 Feet From The EAST Line Section 23 Township 17-S Range 34-E NMPM LEA County
10. Elevation (Show whether DF, RKB, RT, GR, etc.) GL 4028

11. Check Appropriate Box to Indicate Nature of Notice, Report, or Other Data

NOTICE OF INTENTION TO:	SUBSEQUENT REPORT OF:
PERFORM REMEDIAL WORK <input type="checkbox"/>	REMEDIAL WORK <input type="checkbox"/>
TEMPORARILY ABANDON <input type="checkbox"/>	ALTERING CASING <input type="checkbox"/>
PULL OR ALTER CASING <input type="checkbox"/>	COMMENCE DRILLING OPNS. <input type="checkbox"/>
OTHER: <input type="checkbox"/>	PLUG AND ABANDONMENT <input type="checkbox"/>
	CASING TEST AND CEMENT JOB <input type="checkbox"/>
	OTHER: <input type="checkbox"/>

12. Describe Proposed or Completed Operations (Clearly state all pertinent details, and give pertinent dates, including estimated date of starting any proposed work) SEE RULE 1103.

- MIRU PU. DIG PIT. FLOW WELL BACK TO PIT. ND WH. NU BOP
- POOH W/ 129 JTS 2-3/8" RICE DUOLINE TBG & 7" BAKER AD-1 PKR
- RIH W/ CIBP ON TBG TO 4450'. SET CIBP @ 4450'. STING OUT OF CIBP & LOAD HOLE W/ 10 PPG GELLED BRINE.
- PUMP 40 SX CLASS C NEAT CMT PLUG ON TOP OF CIBP @ 4450' FROM 4450-4048' ACROSS 7" CSG SHOE @ 4275' & 5' TOL @ 4098'.
- POOH LD UP TO 3630'. PUMP 25 SX CLASS C NEAT CMT PLUG FROM 3630-3530' ACROSS SALT BASE @ 3580'.
- POOH LD UP TO 1935'. PUMP 25 SX CLASS C NEAT CMT PLUG FROM 1935-1835' ACROSS SALT TOP @ 1885'.
- POOH LD UP TO 30'. PUMP 10 SX CLASS C NEAT CMT PLUG FROM 30'-SURFACE. POOH W/ WS.
- ND BOP. RD PU. DIG OUT CELLAR AND CUT CSG OFF 3' BELOW SURFACE. WELD STEEL PLATE ON CSG STUB. ERECT P&A MARKER WITH WELL NAME AND PLUGGED DATE. FILL CELLAR & EMERGENCY PIT. CUT OFF DEADMAN ANCHORS. LEVEL AND CLEAN SURFACE LOCATION.

ALSO ATTACHED IS WELL HISTORY FOR MORE CLARIFICATION. COMMISSION MUST BE NOTIFIED 24 HOURS PRIOR TO THE BEGINNING OF PLUGGING OPERATIONS FOR THE C-103 TO BE APPROVED.

I hereby certify that the information above is true and complete to the best of my knowledge and belief.

SIGNATURE <u>Kaye Pollock</u>	TITLE <u>ENV. & REG. TECHNICIAN</u>	DATE <u>11-16-93</u>
TYPE OR PRINT NAME <u>KAYE POLLOCK</u>		TELEPHONE NO. <u>(915) 688-2584</u>

(This space for State Use)

ORIGINAL SIGNED BY JERRY SEXTON
DISTRICT 1 SUPERVISOR

APPROVED BY _____	TITLE _____	DATE _____
CONDITIONS OF APPROVAL, IF ANY:		

NOV 22 1993

BRIDGES STATE # 3 WIW
VACUUM GRAYBURG (SAN ANDRES) FIELD
LEA COUNTY, NEW MEXICO

RECOMMENDED WORKOVER PROCEDURE

1. MIRU PU. DIG PIT. FLOW WELL BACK TO PIT. ND WH. NU BOP.
2. POOH W/ 129 JTS 2-3/8" RICE DUOLINE TBG & 7" BAKER AD-1 PKR.
3. RIH W/ CIBP ON TBG TO 4450'. SET CIBP @ 4450'. STING OUT OF CIBP & LOAD HOLE W/ 10 PPG GELLED BRINE.
4. PUMP 40 SX CLASS C NEAT CMT PLUG ON TOP OF CIBP @ 4450' FROM 4450-4048' ACROSS 7" CSG SHOE @ 4275' & 5" TOL @ 4098'.
5. POOH LD UP TO 3630'. PUMP 25 SX CLASS C NEAT CMT PLUG FROM 3630-3530' ACROSS SALT BASE @ 3580'.
6. POOH LD UP TO 1935'. PUMP 25 SX CLASS C NEAT CMT PLUG FROM 1935-1835' ACROSS SALT TOP @ 1885'.
7. POOH LD UP TO 30'. PUMP 10 SX CLASS C NEAT CMT PLUG FROM 30'-SURFACE. POOH W/ WS.
8. ND BOP. RD PU. DIG OUT CELLAR AND CUT CSG OFF 3' BELOW SURFACE. WELD STEEL PLATE ON CSG STUB. ERECT P&A MARKER WITH WELL NAME AND PLUGGED DATE. FILL CELLAR & EMERGENCY PIT. CUT OFF DEADMAN ANCHORS. LEVEL AND CLEAN SURFACE LOCATION.

MOBIL EXPLORATION & PRODUCING, U. S.
MIDLAND SOUTH ASSET TEAM
WELL HISTORY

BRIDGES STATE # 3 WIW
VACUUM GRAYBURG (SAN ANDRES) FIELD
LEA COUNTY, NEW MEXICO

UNIT LETTER O, SEC 23, T 17-S, R 34-E, 660' FSL, 1980' FEL
TD: 4608' PBDT: 4606' GL: 4028'

CSG: 20" 90# @ 253'
16" 70# @ 274'
13" 50# @ 528' cmt'd w/ 250 sx circ
9-5/8" 36# @ 1885' cmt'd w/ 435 sx -TOC @ 800' (Calculated)
7" 24# @ 4275' cmt'd w/ 207 sx - TOC @ 2900' (Calculated)
perf'd & sqz'd @ 1900-1902' w/ 575 sx class c neat cmt circ in January 1976
5" 15# 8rd J-55 Liner from 4098-4608' cmt'd w/ 400 sx circ

PRISM ID#: 0009122

API#: 30-025-02073

10-12-37 COMMENCED DRILLING GRAYBURG SAN ANDRES PRODUCER

01-31-38 COMPLETED DRILLING GRAYBURG SAN ANDRES PRODUCER; TD=4551'

05-10-40 C/O OH & D/D TO 4608'; SHOT W/ 400 QTS 4481-4608'

08-02-43 C/O OH FROM 4481-4608'

08-01-49 C/O OH FROM 4579-4608' & ACIDIZED W/ 5,000 GALS

06-30-51 C/O OH FROM 4564-4608' & ACIDIZED W/ 10,000 GALS

01-04-61 SHUT-IN; HELD FOR POSSIBLE SECONDARY RECOVERY

09-28-67 WELL CONVERTED TO WIW - PKR @ 4239'

12-13-73 C/O OH; RAN 15 JTS 5" 15# 8RD J-55 LINER FROM 4098-4608' CMT'D W/ 400 SX CIRC;
PERFS 4506-4551' - PBDT=4606'

01-05-76 PERF'D 7" CSG W/ 4 HOLES @ 1900-1902' & SQZ'D W/ 575 SX CLASS C CMT TO STOP
WATER FLOW BEHIND CSG. CMT CIRC TO SURFACE AFTER FIRST 300 SX, CLOSED
VALVE BETWEEN 7" & 9-5/8", CSG SQZ'D W/ REMAINING 275 SX.

08-16-83 LOCATED LEAK IN 7" CSG FROM 2230-2260'. PERF'D 2 HOLES @ 2256' & SQZ'D 300
SX CLASS C CMT

02-28-86 TESTED 7" CSG @ 500 PSI FOR 30 MINUTES, HELD OK

12-17-86 CHANGED OUT TBG STRING W/ 129 JTS 2-3/8" RICE DUOLINE TBG. SET 7" BAKER AD-1
PKR @ 3948' W/ 18 PTS TENSION. DISPLACED 7" CSG W/ 140 BFW W/ 55 GALS NL
COATS 1270 PKR FLUID. TESTED 7" CSG @ 300 PSI FOR 30 MINUTES, GAINED 50 PSI.

02-10-87 SHUT-IN PENDING EVALUATION

BRIDGES STATE
WELL # 3
VACUUM GRAYBURG (SAN ANDRES) FIELD
LEA COUNTY, NEW MEXICO
CURRENT COMPLETION

GL = 4028'

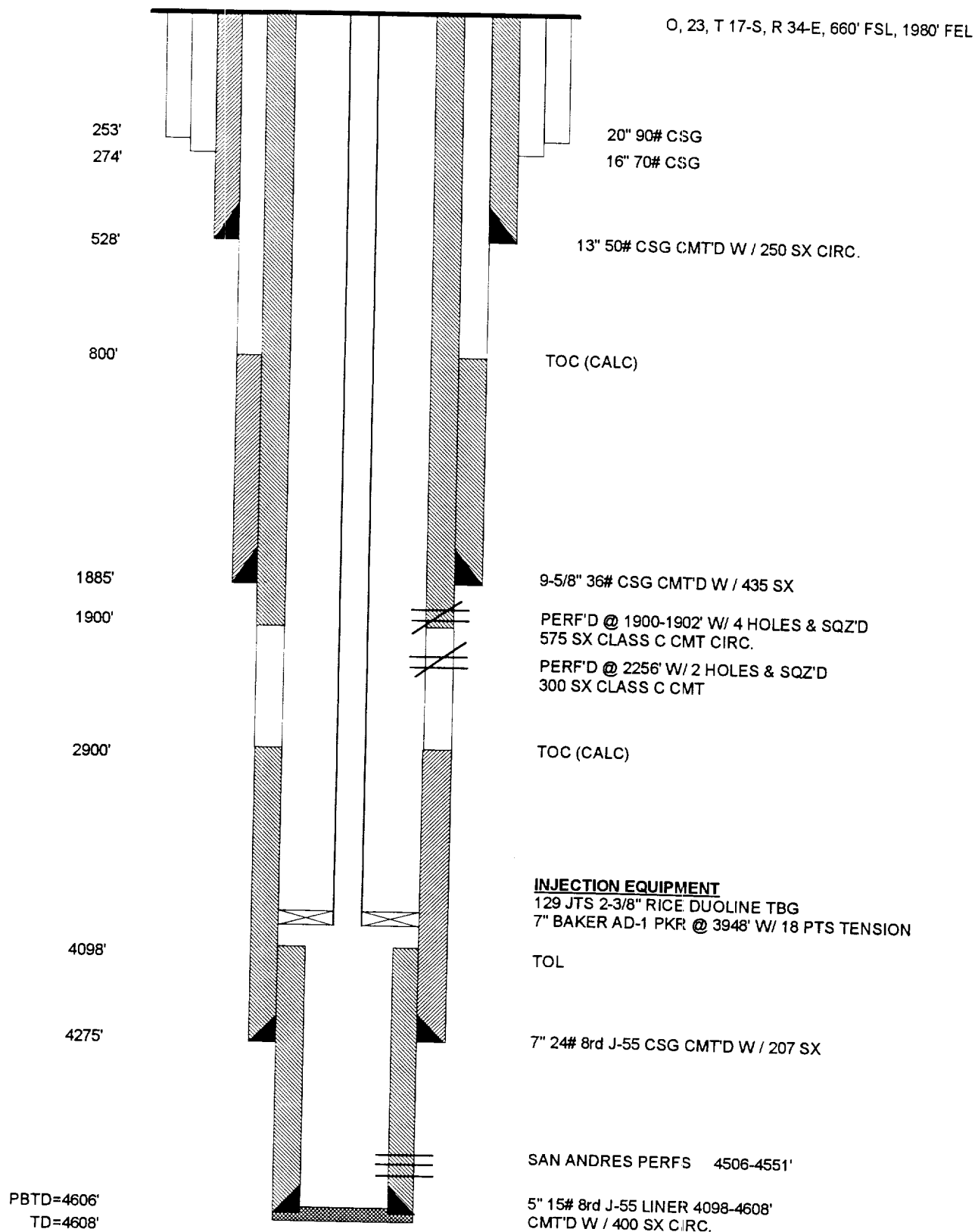

BRIDGES STATE
WELL # 3
VACUUM GRAYBURG (SAN ANDRES) FIELD
LEA COUNTY, NEW MEXICO
PROPOSED COMPLETION

GL = 4028'

O, 23, T 17-S, R 34-E, 660' FSL, 1980' FEL

