

Submit 3 Copies  
to Appropriate  
District Office

State of New Mexico  
Energy, Minerals and Natural Resources Department

Form C-103  
Revised 1-1-89

DISTRICT I  
P.O. Box 1980, Hobbs, NM 88240

DISTRICT II  
P.O. Drawer DD, Artesia, NM 88210

DISTRICT III  
1000 Rio Brazos Rd., Aztec, NM 87410

OIL CONSERVATION DIVISION  
P.O. Box 2088  
Santa Fe, New Mexico 87504-2088

<b>SUNDRY NOTICES AND REPORTS ON WELLS</b> (DO NOT USE THIS FORM FOR PROPOSALS TO DRILL OR TO DEEPEN OR PLUG BACK TO A DIFFERENT RESERVOIR. USE "APPLICATION FOR PERMIT" (FORM C-101) FOR SUCH PROPOSALS.)		WELL API NO. NA
1. Type of Well: OIL WELL <input checked="" type="checkbox"/> GAS WELL <input type="checkbox"/> OTHER <input type="checkbox"/>		5. Indicate Type of Lease STATE <input checked="" type="checkbox"/> FEE <input type="checkbox"/>
2. Name of Operator Mobil Producing Tx. & N.M. Inc.*		6. State Oil & Gas Lease No. B=1520
3. Address of Operator *Mobil Exploration & Producing U.S. Inc., as Agent for Mobil Producing TX. & N.M. Inc., P. O. Box 633, Midland, TX 79702		7. Lease Name or Unit Agreement Name BRIDGES STATE
4. Well Location Unit Letter <u>D</u> : <u>660</u> Feet From The <u>NORTH</u> Line and <u>660</u> Feet From The <u>WEST</u> Line Section <u>24</u> Township <u>17S</u> Range <u>34E</u> NMPM LEA County		8. Well No. 19
10. Elevation (Show whether DP, RKB, RT, GR, etc.) NA		9. Pool name or Wildcat VACUUM GRAYBURG/SAN ANDRES

11. Check Appropriate Box to Indicate Nature of Notice, Report, or Other Data

NOTICE OF INTENTION TO:		SUBSEQUENT REPORT OF:	
PERFORM REMEDIAL WORK <input type="checkbox"/>	PLUG AND ABANDON <input type="checkbox"/>	REMEDIAL WORK <input type="checkbox"/>	ALTERING CASING <input type="checkbox"/>
TEMPORARILY ABANDON <input type="checkbox"/>	CHANGE PLANS <input type="checkbox"/>	COMMENCE DRILLING OPNS. <input type="checkbox"/>	PLUG AND ABANDONMENT <input type="checkbox"/>
PULL OR ALTER CASING <input type="checkbox"/>		CASING TEST AND CEMENT JOB <input type="checkbox"/>	
OTHER: <input type="checkbox"/>		OTHER: <input checked="" type="checkbox"/> <u>FA Well bore</u>	

12. Describe Proposed or Completed Operations (Clearly state all pertinent details, and give pertinent dates, including estimated date of starting any proposed work) SEE RULE 1103.

9/25/91 - PULL TBG & PKR & RIH W/ BRIDGE PLUG & SET @ 4200. RUN TBG BIN, CIRC PKR FLUID PRESSURE UP CASING TO 320\* AND TA WELL.

*30 min.*

I hereby certify that the information above is true and complete to the best of my knowledge and belief.

SIGNATURE J. W. Dixon TITLE Engineering Technician DATE 10/3/91  
(915)  
TYPE OR PRINT NAME J. W. DIXON TELEPHONE NO. 688-2452

(This space for State Use)

APPROVED BY \_\_\_\_\_ TITLE \_\_\_\_\_ DATE \_\_\_\_\_  
CONDITIONS OF APPROVAL, IF ANY:

RECEIVED  
OCT 01 1991

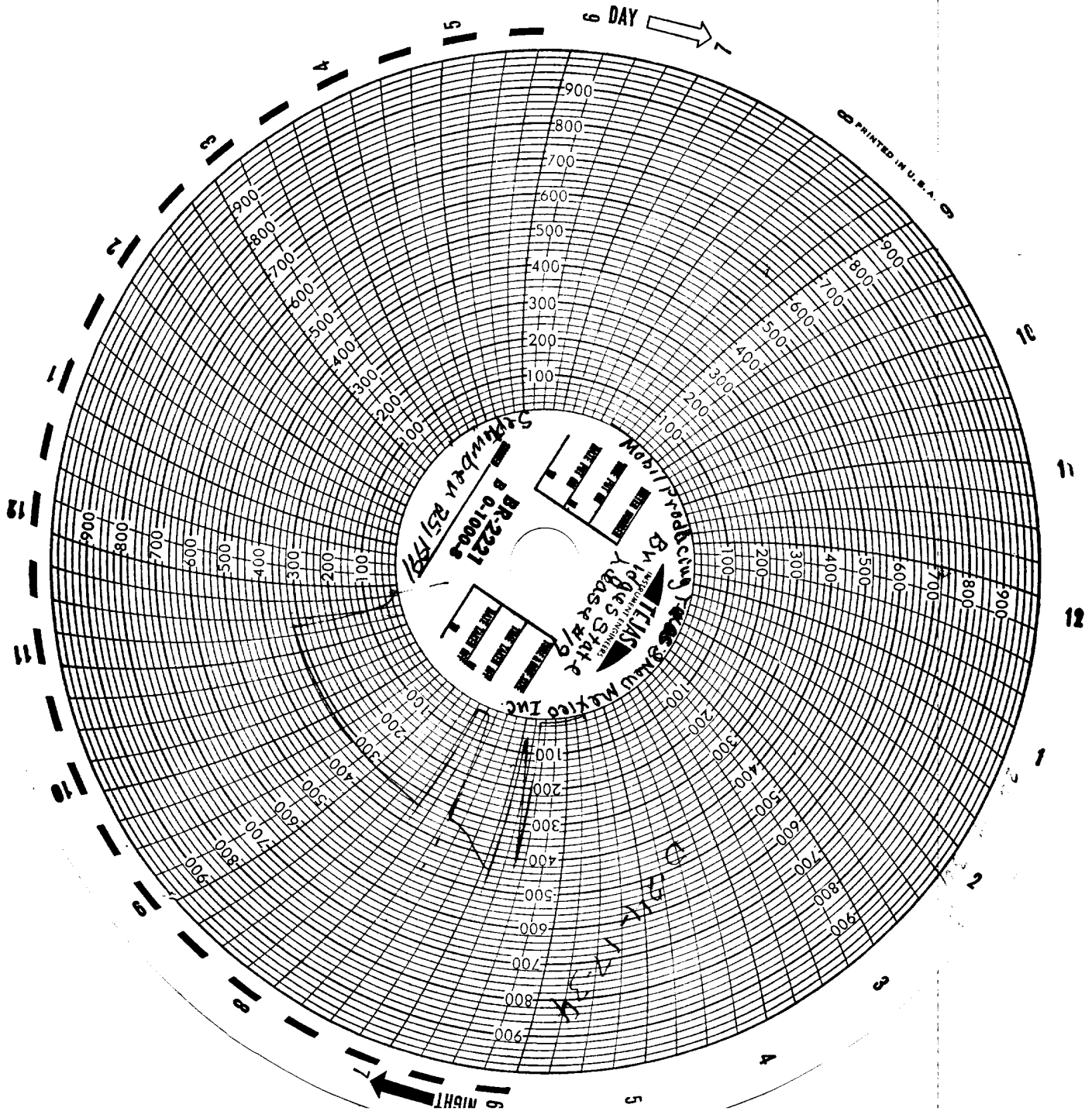

PRINTED IN U.S.A.

RECEIVED  
OCT 01 1991