

NEW MEXICO OIL CONSERVATION COMMISSION ^{HOBBS OFFICE} BBS OFFICE O. C. C.
Well Location and Acreage Dedication

Section A.

DEC 10 7 40 AM '63

Date August 20, 1963

Operator Socony Mobil Oil Company, Inc. Lease State Bridges
Well No. 58 Unit Letter M Section 24 Township 17 S Range 34 E NMPA
Located 660 Feet From South Line, 660 Feet From West Line
County Lea G. L. Elevation 4025 Dedicated Acreage 40 Acres
Name of Producing Formation Glorietta & Blinberry Pool Undesignated

1. Is the Operator the only owner* in the dedicated acreage outlined on the plat below?
Yes X No .
2. If the answer to question one is "no," have the interests of all the owners been consolidated by communitization agreement or otherwise? Yes No . If answer is "yes," Type of Consolidation
3. If the answer to question two is "no," list all the owners and their respective interests below:

Owner

Land Description

Section B.

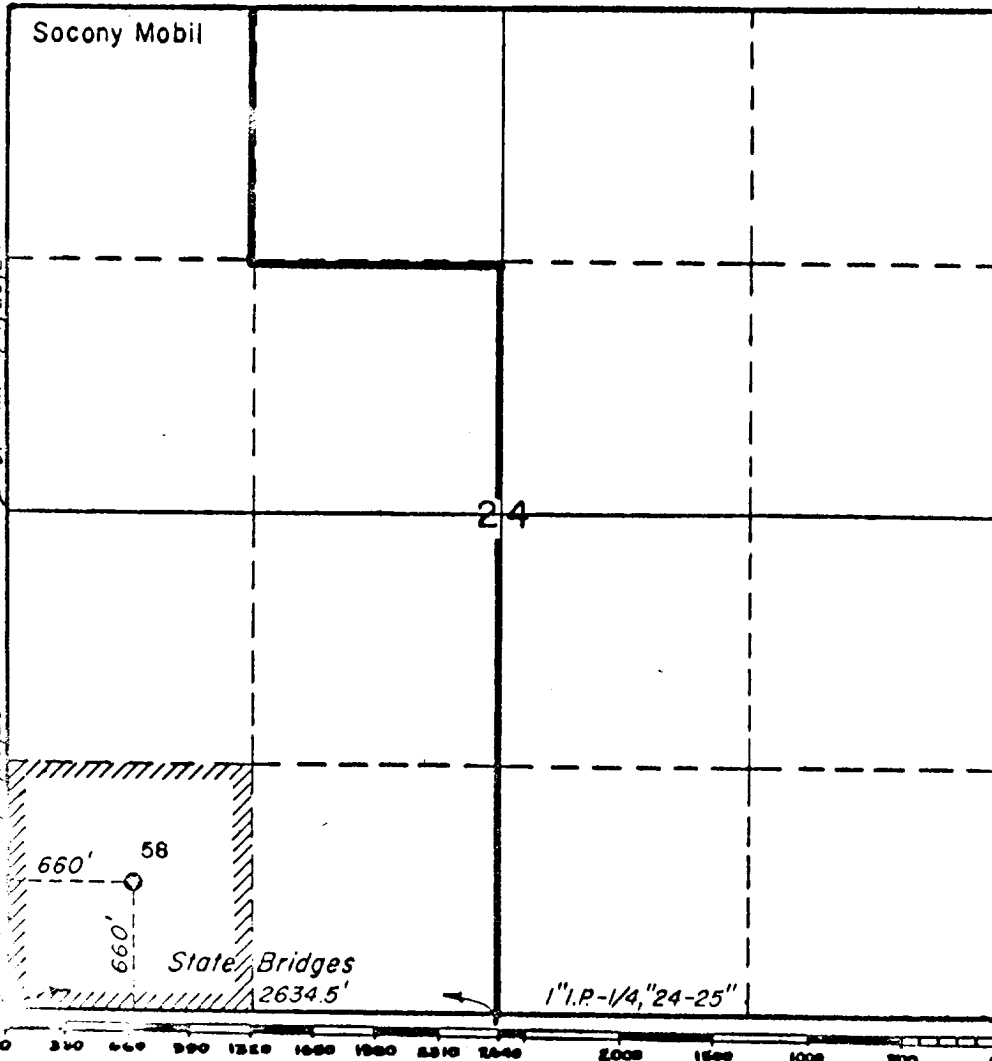

This is to certify that the information in Section A above is true and complete to the best of my knowledge and belief.

Socony Mobil Oil Co., Inc.

(Operator)

J. J. McDaniel
(Representative)

By hts, New Mexico
Address

This is to certify that the well location shown on the plat in Section B was plotted from field notes of actual surveys made by me or under my supervision and that the same is true and correct to the best of my knowledge and belief.

Date Surveyed

Registered Professional
Engineer and/or Land Surveyor.

Certificate No.