

NEW MEXICO OIL CONSERVATION COMMISSION

Santa Fe, New Mexico

MISCELLANEOUS NOTICES

Submit this notice in TRIPLICATE to the District Office, Oil Conservation Commission, before the work specified is to begin. A copy will be returned to the sender on which will be given the approval, with any modifications considered advisable, or the rejection by the Commission or agent, of the plan submitted. The plan as approved should be followed, and work should not begin until approval is obtained. See additional instructions in the Rules and Regulations of the Commission.

Indicate Nature of Notice by Checking Below

NOTICE OF INTENTION TO CHANGE PLANS	<input checked="" type="checkbox"/>	NOTICE OF INTENTION TO TEMPORARILY ABANDON WELL	<input type="checkbox"/>	NOTICE OF INTENTION TO DRILL DEEPER	<input type="checkbox"/>
NOTICE OF INTENTION TO PLUG WELL	<input type="checkbox"/>	NOTICE OF INTENTION TO PLUG BACK	<input type="checkbox"/>	NOTICE OF INTENTION TO SET LINER	<input type="checkbox"/>
NOTICE OF INTENTION TO SQUEEZE	<input type="checkbox"/>	NOTICE OF INTENTION TO ACIDIZE	<input type="checkbox"/>	NOTICE OF INTENTION TO SHOOT (Nitro)	<input type="checkbox"/>
NOTICE OF INTENTION TO GUN PERFORATE	<input type="checkbox"/>	NOTICE OF INTENTION (OTHER)	<input type="checkbox"/>	NOTICE OF INTENTION (OTHER)	<input type="checkbox"/>

OIL CONSERVATION COMMISSION
SANTA FE, NEW MEXICO

Hobbs, New Mexico

(Place)

August 20, 1962

(Date)

Gentlemen:

Following is a Notice of Intention to do certain work as described below at the

Socony Mobil Oil Company, Inc. State Bridges Well No. 95 in P
(Company or Operator) (Unit)
SE SE 26 17S 34E Undesignated
(40-acre Subdivision) 1/4 of Sec. T. R. NMPM., Pool
Lea County.

FULL DETAILS OF PROPOSED PLAN OF WORK
(FOLLOW INSTRUCTIONS IN THE RULES AND REGULATIONS)

It is proposed to drill the above well to 14,200' TD instead of 13,350' as proposed on C-101 dated March 23, 1962. Propose to set 7" casing (Full string) at 14,200' cemented w/1400 sacks cement.

Approved....., 19.....
Except as follows:

Cement must tie back

into 9 7/8 casing

Approved
OIL CONSERVATION COMMISSION

By.....

Title.....

Socony Mobil Oil Company, Inc.
Company or Operator

By.....

Position Senior Clerk

Send Communications regarding well to:

Name Socony Mobil Oil Company, Inc.

Address Box 2406, Hobbs, New Mexico

NUMBER OF COPIES RECEIVED	
DISTRIBUTION	
FILE	
COPIES	
LAND OFFICE	
TRANSPORTER	OIL
	GAS
PRODUCTION OFFICE	
OPERATOR	

NEW MEXICO OIL CONSERVATION COMMISSION
MISCELLANEOUS REPORTS ON WELLS

FORM C-103
(Rev 3-55)

(Submit to appropriate District Office on or before 1962 MAY 28 AM 8:05)

Name of Company Socony Mobil Oil Company, Inc.				Address Box 2406, Hobbs, New Mexico			
Lease State Bridges	Well No. 95	Unit Letter P	Section 26	Township 17S	Range 34E		
Date Work Performed 5/22/62 thru 5/24/62		Pool Wildcat			County Lea		

THIS IS A REPORT OF: (Check appropriate block)

- ☐ Beginning Drilling Operations
 ☒ Casing Test and Cement Job
 ☐ Other (Explain):
☐ Plugging
 ☐ Remedial Work

Detailed account of work done, nature and quantity of materials used, and results obtained.

Set 4400' of 40# J-55 9 5/8" csg. @ 4400'. Cemented w/3600 sx (3500 sx Incor 6% gel + 100 sx Incor Neat). Plug down @ 845 AM 5/22/62. Circulated 455 sx cement. WOC 53 hrs. Tested 9 5/8" csg. w/3700# for 30 mins. Tested OK.

Witnessed by Earl D. Hughes	Position Drilling Foreman	Company Socony Mobil Oil Company, Inc.
---------------------------------------	-------------------------------------	--

FILL IN BELOW FOR REMEDIAL WORK REPORTS ONLY

ORIGINAL WELL DATA

D F Elev.	T D	P B T D	Producing Interval	Completion Date
Tubing Diameter	Tubing Depth	Oil String Diameter	Oil String Depth	
Perforated Interval(s)				
Open Hole Interval			Producing Formation(s)	

RESULTS OF WORKOVER

Test	Date of Test	Oil Production BPD	Gas Production MCFPD	Water Production BPD	GOR Cubic feet/Bbl	Gas Well Potential MCFPD
Before Workover						
After Workover						

OIL CONSERVATION COMMISSION

I hereby certify that the information given above is true and complete to the best of my knowledge.

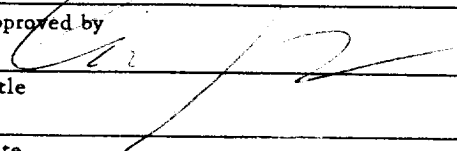
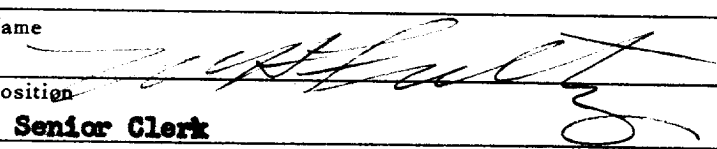
Approved by 	Name 
Title	Position Senior Clerk
Date	Company Socony Mobil Oil Company, Inc.

NUMBER OF COPIES RECEIVED	
DISTRIBUTION	
STATE	
FILE	
NO.	
LAND OFFICE	
TRANSPORTER	OIL
	GAS
PRODUCTION OFFICE	
OPERATOR	

NEW MEXICO OIL CONSERVATION COMMISSION
MISCELLANEOUS REPORT

FORM C-103
(Rev 3-55)

(Submit to appropriate District Office as per Commission Rule 1106)

1962 MAY 15 AM 10:09

Name of Company Socony Mobil Oil Company, Inc.				Address Box 2406, Hobbs, New Mexico			
Lease State Bridges		Well No. 95	Unit Letter P	Section 26	Township 17S	Range 34E	
Date Work Performed 5/8/62 thru 5/10/62		Pool Wildcat			County Lea		

THIS IS A REPORT OF: (Check appropriate block)

- | | | |
|--|--|---|
| <input type="checkbox"/> Beginning Drilling Operations | <input checked="" type="checkbox"/> Casing Test and Cement Job | <input type="checkbox"/> Other (Explain): |
| <input type="checkbox"/> Plugging | <input type="checkbox"/> Remedial Work | |

Detailed account of work done, nature and quantity of materials used, and results obtained.

Marcum Drilling Co. spudded @ 10 PM 5/8/62 (Commenced drilling operations).
Set 358' of 48# N-40 13 3/8" csg. @ 358'. Cemented w/350 sx Incer cement + 2# MA-5 + 1/4#
per sx Flow Seal. Plug down @ 12:30 PM 5/9/62. WOC 30 hrs. Tested 13 3/8" csg. w/600#
for 30 mins. Tested OK.

Witnessed by Earl D. Hughes	Position Drilling Foreman	Company Socony Mobil Oil Company, Inc.
---------------------------------------	-------------------------------------	--

FILL IN BELOW FOR REMEDIAL WORK REPORTS ONLY

ORIGINAL WELL DATA

D F Elev.	T D	P BTD	Producing Interval	Completion Date
Tubing Diameter	Tubing Depth	Oil String Diameter	Oil String Depth	
Perforated Interval(s)				
Open Hole Interval		Producing Formation(s)		

RESULTS OF WORKOVER

Test	Date of Test	Oil Production BPD	Gas Production MCFPD	Water Production BPD	GOR Cubic feet/Bbl	Gas Well Potential MCFPD
Before Workover						
After Workover						

OIL CONSERVATION COMMISSION

I hereby certify that the information given above is true and complete to the best of my knowledge.

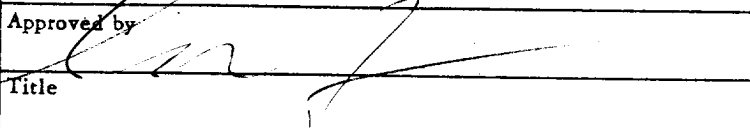
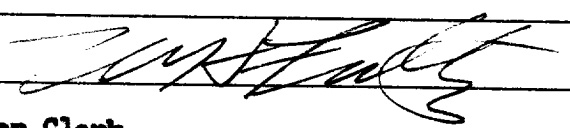
Approved by 	Name 
Title	Position Senior Clerk
Date	Company Socony Mobil Oil Company, Inc.

NEW MEXICO OIL CONSERVATION COMMISSION
Santa Fe, New Mexico

Form C-101
Revised (12/1/55)

NOTICE OF INTENTION TO DRILL

Notice must be given to the District Office of the Oil Conservation Commission and approval obtained before drilling or recompletion begins. If changes in the proposed plan are considered advisable, a copy of this notice showing such changes will be returned to the sender. Submit this notice in QUINTUPLICATE. One copy will be returned following approval. See additional instructions in Rules and Regulations of the Commission. If State Land submit 6 Copies Attach Form C-128 in triplicate to first 3 copies of form C-101

Hobbs, New Mexico

(Place)

March 23, 1962

(Date)

OIL CONSERVATION COMMISSION
SANTA FE, NEW MEXICO

Gentlemen:

You are hereby notified that it is our intention to commence the Drilling of a well to be known as
Socoany Mobil Oil Company, Inc.

(Company or Operator)

State Bridges

(Lease)

Well No. **95**, in **P** (Unit) The well is

located **840** feet from the **South** line and **660** feet from the **East** line of Section **26**, T **17 S**, R **34 E**, NMPM.

(GIVE LOCATION FROM SECTION LINE)

Wildcat

Pool, **Lee** County

If State Land the Oil and Gas Lease is No. **B-1520**

If patented land the owner is.....

Address.....

We propose to drill well with drilling equipment as follows: **Rotary**

The status of plugging bond is **on file**

Drilling Contractor **Will notify on let C-103**

We intend to complete this well in the **Silure Dev. oil & Simpson Gas** formation at an approximate depth of **13,350** feet.

CASING PROGRAM

We propose to use the following strings of Casing and to cement them as indicated:

Size of Hole	Size of Casing	Weight per Foot	New or Second Hand	Depth	Sacks Cement
17 1/2"	13 3/8"	48	New	350	350, Circ.
12 1/4"	9 5/8"	36 40	New	4400	1275, Circ.
8 3/4"	7"	23, 26, 29 & 32	New	13,350	1233 X

If changes in the above plans become advisable we will notify you immediately.

ADDITIONAL INFORMATION (If recompletion give full details of proposed plan of work.)

Approved....., 19.....

Except as follows:

+ Cement must tie back

into **9578** casing

OIL CONSERVATION COMMISSION

By.....

Sincerely yours,

Socoany Mobil Oil Company, Inc.

(Company or Operator)

By.....

Position **Senior Clerk**

Send Communications regarding well to

Name **Socoany Mobil Oil Company, Inc.**

Address **Box 2406, Hobbs, New Mexico**

NEW MEXICO OIL CONSERVATION COMMISSION

Well Location and Acreage Dedication Plat

OFFICE OCC

Section A.

Date March 23, 1962

Operator Socony Mobil Oil Company, Inc. Lease State Bridges
Well No. 95 Unit Letter P Section 26 Township 17 S Range 34 E NMPM
Located 860 Feet From South Line, 660 Feet From East Line
County Lea G. L. Elevation 4003 Dedicated Acreage 40 Acres
Name of Producing Formation Wildcat Pool Wildcat

1. Is the Operator the only owner* in the dedicated acreage outlined on the plat below?
Yes ☒ No ☐.
2. If the answer to question one is "no," have the interests of all the owners been consolidated by communitization agreement or otherwise? Yes ☐ No ☐. If answer is "yes," Type of Consolidation _____
3. If the answer to question two is "no," list all the owners and their respective interests below:

Owner

Land Description

Section B.

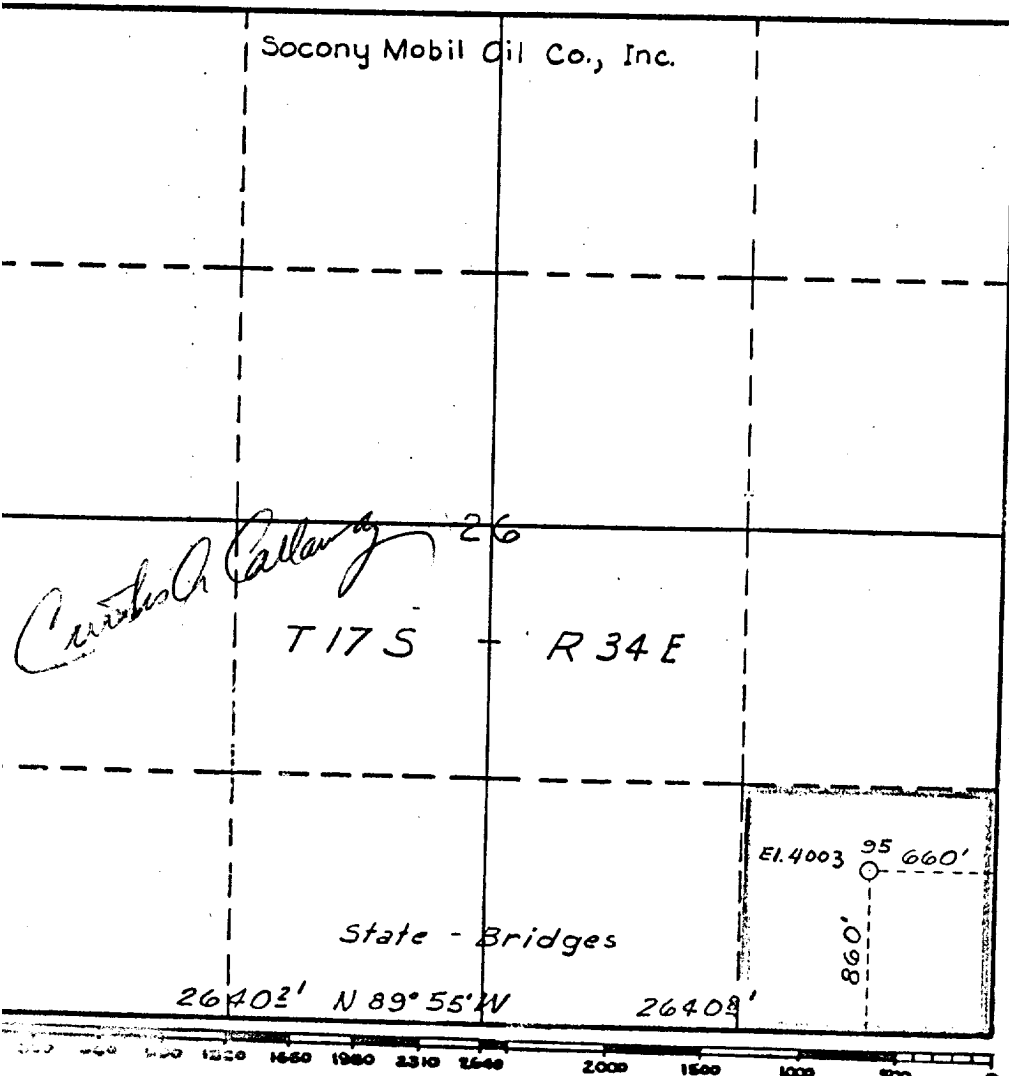

This is to certify that the information in Section A above is true and complete to the best of my knowledge and belief.

Socony Mobil Oil Company, Inc.

(Operator)

(Representative)

Box 2406, Hobbs, New Mexico
Address

This is to certify that the well location shown on the plat in Section B was plotted from field notes of actual surveys made by me or under my supervision and that the same is true and correct to the best of my knowledge and belief.

Date Surveyed March 21, 1962

Registered Professional
Engineer and/or Land Surveyor.

Certificate No. 3342

NEW MEXICO OIL CONSERVATION COMMISSION
Well Location and Acreage Dedication Plat

Section A.

Date February 26, 1963
 Operator Socony Mobil Oil Company, Inc. Lease 26 State Bridges 17 S Range 34 E NMPM
 Well No. 95 Unit Letter P Section 26 Township 17 S Range 34 E Line
 Located 860 Feet From South Line, 660 Feet From East Line
 County Lea G. L. Elevation 4003 Dedicated Acreage 30 Acres
 Name of Producing Formation Devonian Pool Vacuum-Devorian

1. Is the Operator the only owner* in the dedicated acreage outlined on the plat below?
 Yes X No .
2. If the answer to question one is "no," have the interests of all the owners been consolidated by communitization agreement or otherwise? Yes No . If answer is "yes," Type of Consolidation
3. If the answer to question two is "no," list all the owners and their respective interests below:

OwnerLand Description

Section B.

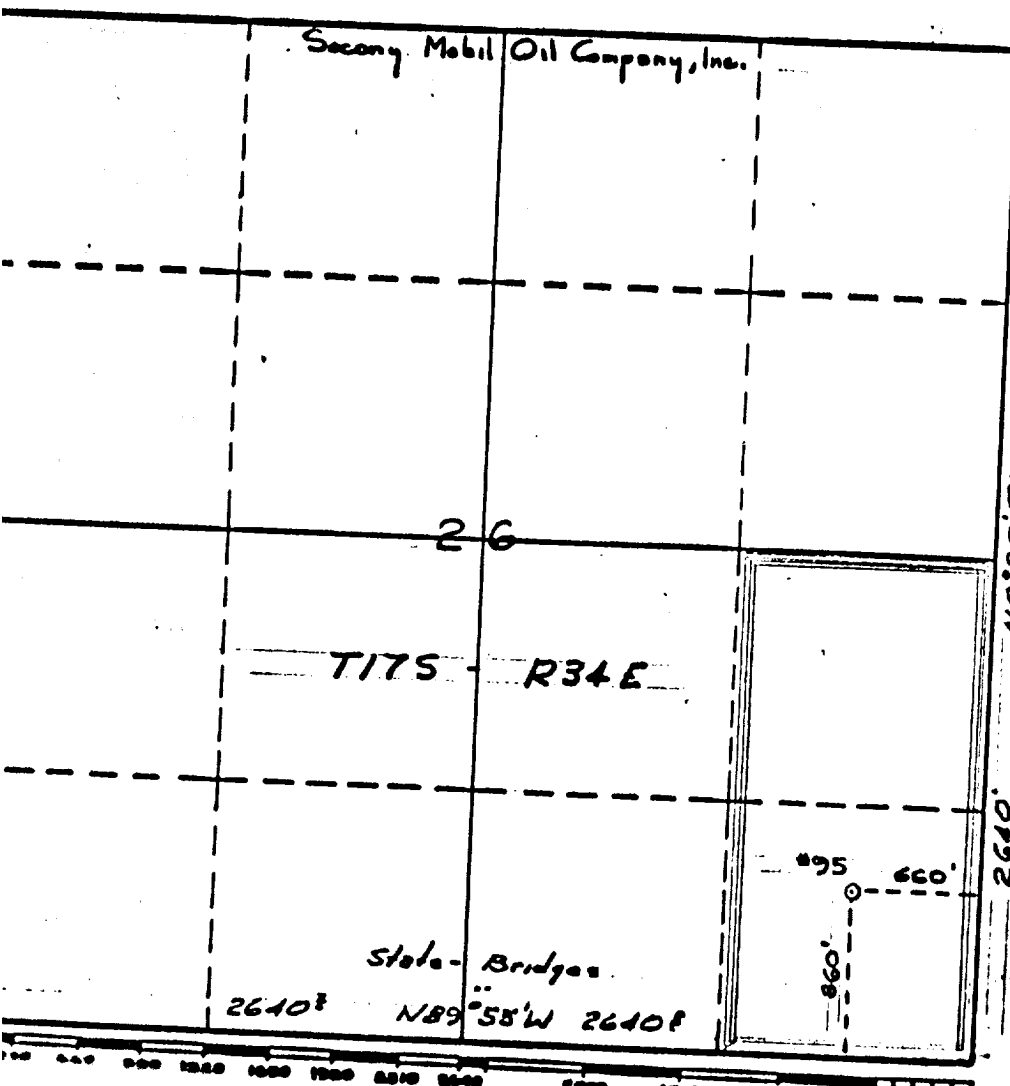

This is to certify that the information in Section A above is true and complete to the best of my knowledge and belief.

Socony Mobil Oil Company, Inc.

(Operator)

(Representative)

Box 2406, Hobbs, New Mexico
Address

This is to certify that the well location shown on the plat in Section B was plotted from field notes of actual surveys made by me or under my supervision and that the same is true and correct to the best of my knowledge and belief.

Date Surveyed Registered Professional
Engineer and/or Land Surveyor.

REVISED

REVISED

Form C-128
Revised 5/1/57

NEW MEXICO OIL CONSERVATION COMMISSION

Well Location and Acreage Dedication Plat

Section A.

Date February 26, 1963

Operator Socony Mobil Oil Company, Inc. Lease State Bridges
 Well No. 95 Unit Letter P Section 26
 Located 860 Feet From South Line, 660 Township 17 E Range 34 E NMPH
 County Lea G. L. Elevation 4003 Feet From East Line
 Name of Producing Formation Wolfcamp Dedicated Acreage 80 Acres
 Pool Vacuum-Wolfcamp

1. Is the Operator the only owner* in the dedicated acreage outlined on the plat below?
Yes X No .
2. If the answer to question one is "no," have the interests of all the owners been consolidated by communitization agreement or otherwise? Yes No . If answer is "yes," Type of Consolidation .
3. If the answer to question two is "no," list all the owners and their respective interests below:

OwnerLand Description.

Section B.

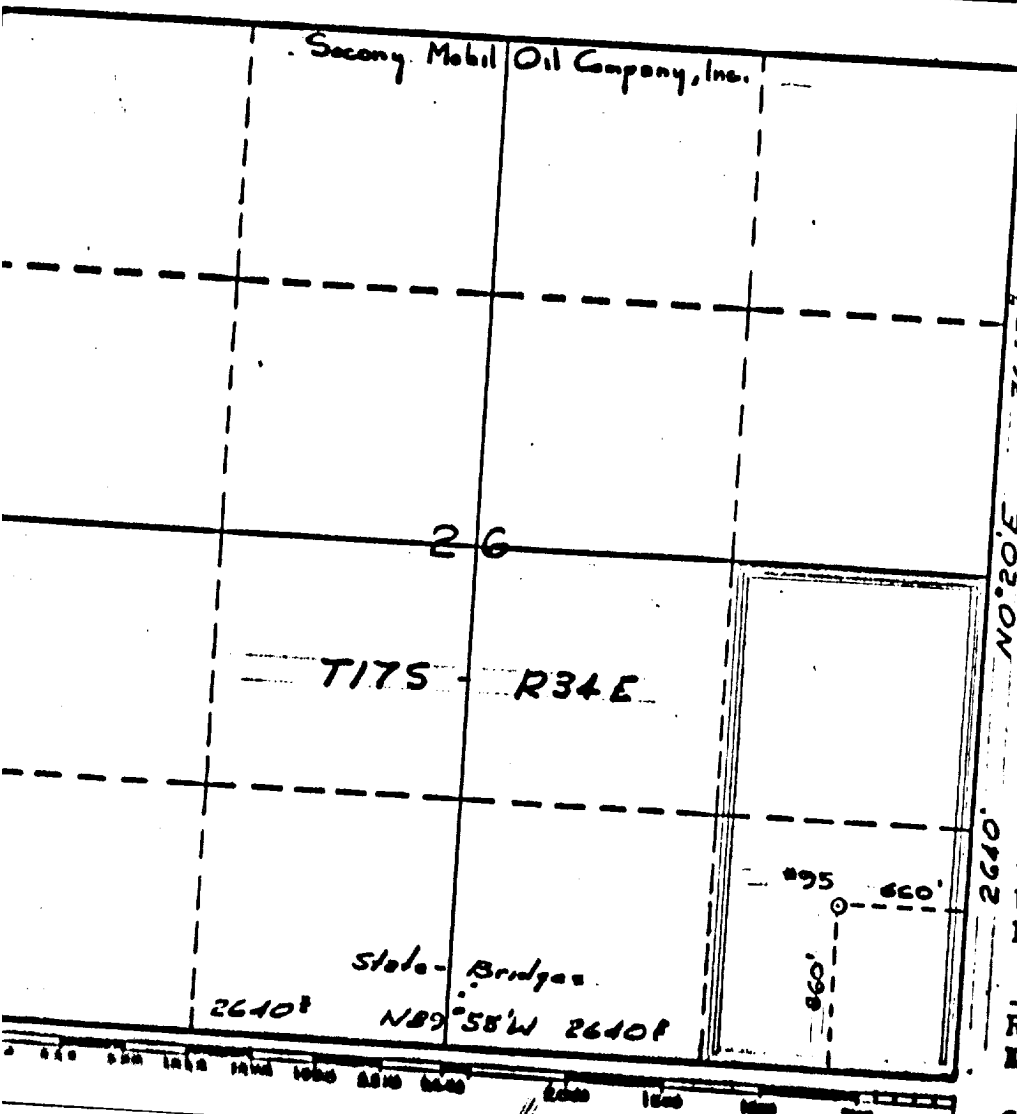

This is to certify that the information in Section A above is true and complete to the best of my knowledge and belief.

Socony Mobil Oil Company, Inc.

(Operator)

(Representative)

Box 2406, Hobbs, New Mexico
Address

This is to certify that the well location shown on the plat in Section B was plotted from field notes of actual surveys made by me or under my supervision and that the same is true and correct to the best of my knowledge and belief.

Date Surveyed Registered Professional
Engineer and/or Land Surveyor.

REVISED

REVISED

Form C-128
Revised 5/1/57

NEW MEXICO OIL CONSERVATION COMMISSION

Well Location and Acreage Dedication Plat

Section A.

Date February 26, 1963

Operator Socony Mobil Oil Company, Inc. Lease State Bridges
 Well No. 95 Unit Letter P Section 26 Township 17 S Range 34 E NMPM
 Located 860 Feet From South Line, 660 Feet From East Line
 County Lea G. L. Elevation 4003 Dedicated Acreage 80 Acres
 Name of Producing Formation Abo Pool North Vacuum-Abo

1. Is the Operator the only owner* in the dedicated acreage outlined on the plat below?
Yes X No .
2. If the answer to question one is "no," have the interests of all the owners been consolidated by communitization agreement or otherwise? Yes No . If answer is "yes," Type of Consolidation .
3. If the answer to question two is "no," list all the owners and their respective interests below:

OwnerLand Description.

Section B.

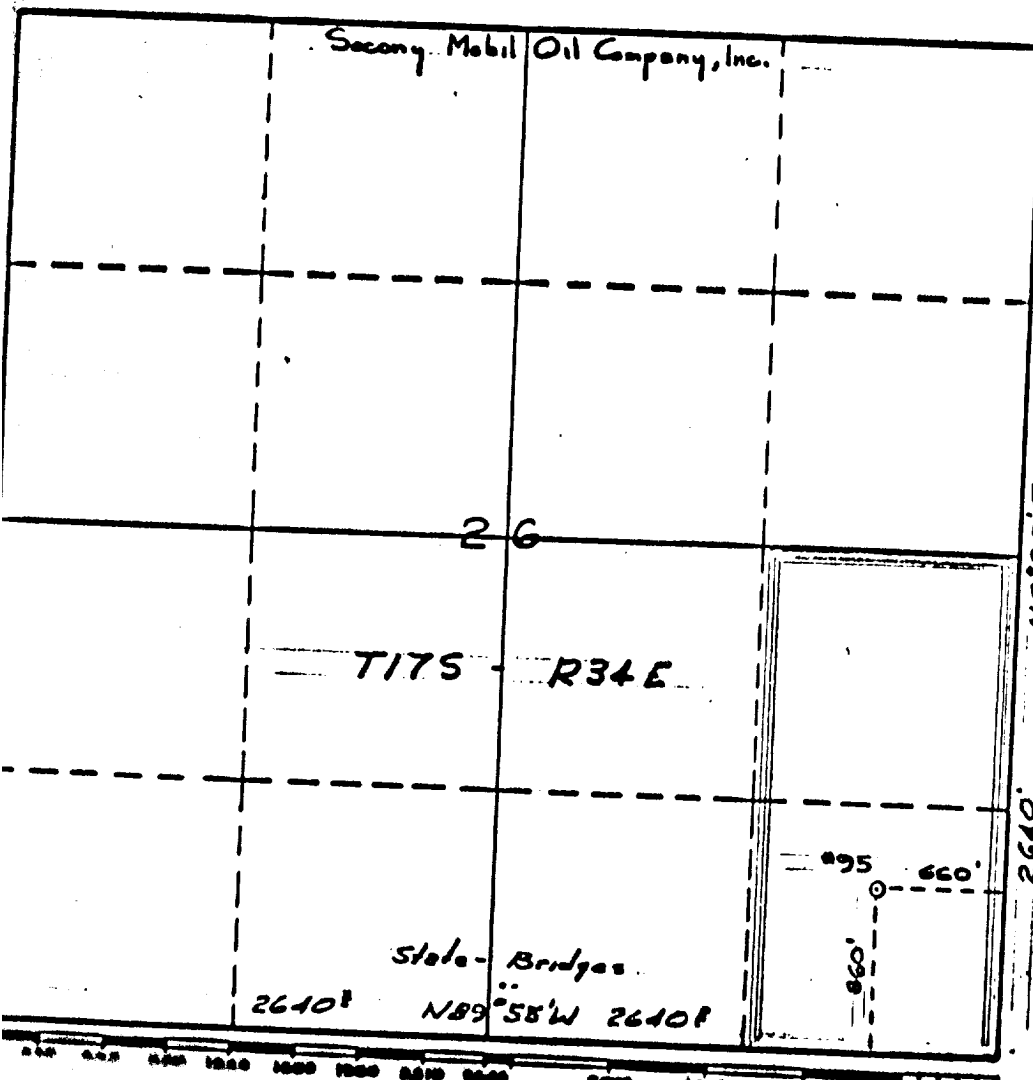

This is to certify that the information in Section A above is true and complete to the best of my knowledge and belief.

Socony Mobil Oil Company, Inc.

(Operator)

(Representative)

Box 2406, Hobbs, New Mexico
Address

This is to certify that the well location shown on the plat in Section B was plotted from field notes of actual surveys made by me or under my supervision and that the same is true and correct to the best of my knowledge and belief.

Date Surveyed Registered Professional
Engineer and/or Land Surveyor.